

TRADITION + INNOVATION = FUTURE

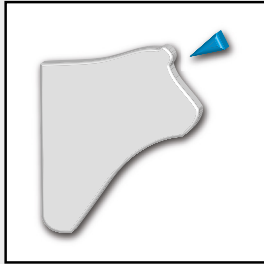

STUNNING

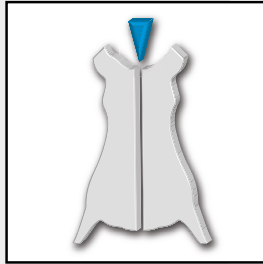

SLAUGHTERING

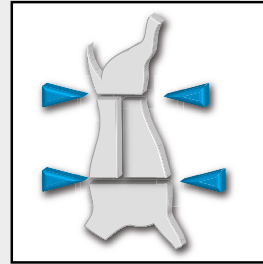

PRIMAL CUTTING

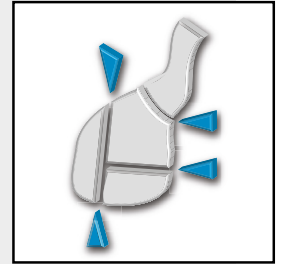

TRIMMING

PRODUCT CATALOGUE
2026

www.freund-germany.com

TRADITION + INNOVATION = FUTURE

18th century SOLINGEN

Engagement with blade and cutlery manufacturing in Solingen (Bart & Wald).

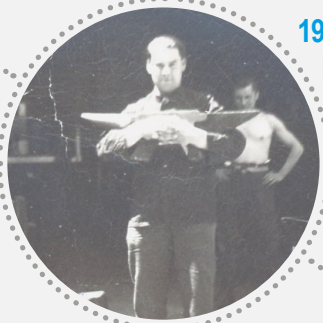

19th century WUPPERTAL

First mention of a forge in Wuppertal.

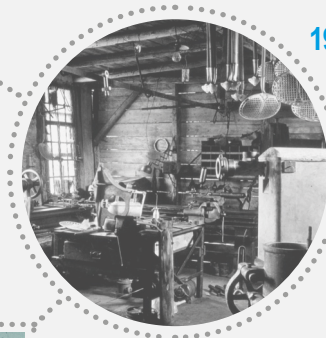

1928 PADERBORN

Walter Freund registers his fitter's shop for the production of blades, grinding machines and butcher's tools in Paderborn.

1965
Reinhard Freund builds a modern factory building in Schulze-Delitzsch-Straße in Paderborn.

1990

The office building is extended by one floor.

1992

The sole proprietorship becomes a KG. First Managing Director: **Robert Freund**.

2001

Extension of the hall to create more space for work and better work processes.

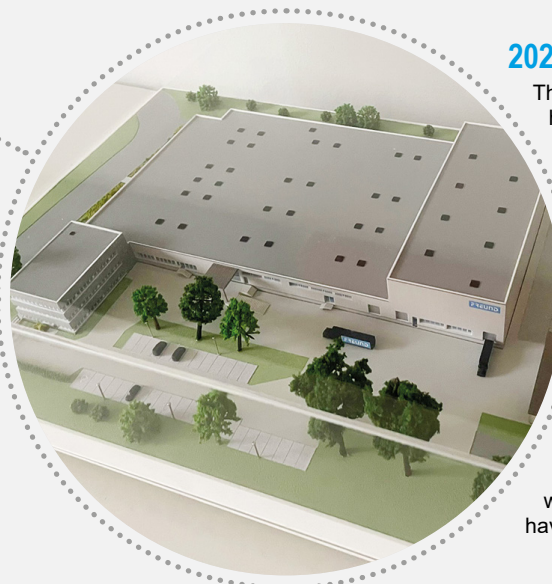

2022

The location for the new Smart Factory has been finalised, financing has been secured and the rough planning for the conversion/renovation has begun.

2023

The fine and detailed planning of the infrastructure are underway. Renovation work is being carried out on the hall floors and the underground pipes are being renewed.

2024

Project management and the next phase of remodelling/renovation as well as the planning of the move have been initiated.

A NEW LOCATION >> NEW OPPORTUNITIES IN THE SMART FACTORY

Dear customers, partners and friends of FREUND Maschinenfabrik,

Our journey has entered a new beginning.

At our new location, we are building bridges between decades of mechanical engineering craftsmanship and the digital intelligence of Industry 4.0. This step represents a significant part of our continuous development and our commitment to innovation and quality.

FREUND Maschinenfabrik has always stood for the highest precision and reliability in the mechanical engineering industry. Our philosophy is based on the pursuit of excellence and the conviction that progress is achieved through continuous improvement. The new Smart Factory enables us to integrate modern technologies and intelligent production processes in order to offer you even better products and services.

In our new Smart Factory, we are not only expanding our production capacities, but also leveraging the advantages of automation, data analytics, and connectivity. This allows us to work more efficiently, respond more quickly to market changes, and develop tailor-made solutions for your needs. We are convinced that this will help us further advance our vision of sustainable growth and technological progress.

We sincerely thank you for your trust in FREUND Maschinenfabrik. Your support enables us to realize this important transformation together.

We warmly welcome you to our new location and look forward to shaping the future of mechanical engineering together with you!

With kind regards,
Your FREUND Maschinenfabrik Team

2025

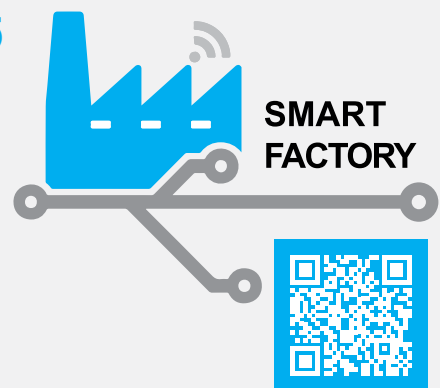

*"We rump-up our new
Smart Factory to improve
our services to you!"*

Robert Freund

STUNNING

STUNNING

Professional stunning plays a very important role in the slaughtering process.

Ethical animal welfare requirements coupled with a sustainable, cost-effective procedure and optimum meat quality is what needs to be achieved. In this regard, FREUND offers the perfect solution with an extensive product range for electrical stunning with high-frequency constant current with high-frequency constant current or constant voltage.

Programmable stunners with a recording function for transparent documentation of the on-going process and suitable stun tongs for every animal size make an efficient slaughtering yield possible.

The FREUND service department supports the user by offering expert advice in all matters relating to the products.

CONTENTS

	Droving	6-7
	Stunning	8-33
	▶ Stun tongs	8-11
	▶ Electric stunning devices and accessories	12-23
	▶ Captive bolt stunner	24
	▶ Compressed air compressors	24-25
	▶ SCHERMER Captive bolt stunners / accessories	26-31
	▶ Cartridges	32-33

MOVIT-M

Animal drover / Droving aid

Swatter for effective droving in a manner conducive to the well-being of the animal

- Pain-free droving: no electric shocks, no sharp tips
- No sudden noise and contact trigger
- Reduced risk of bleeding and dead animals
- The MOVIT-M animal drover complies with the applicable animal welfare requirements

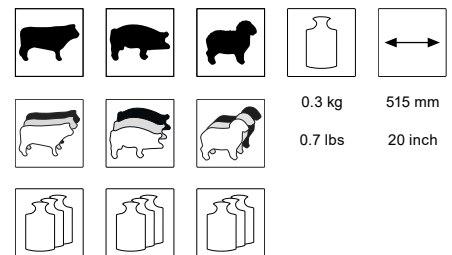

KAWE 8001

Animal drover (electronical)

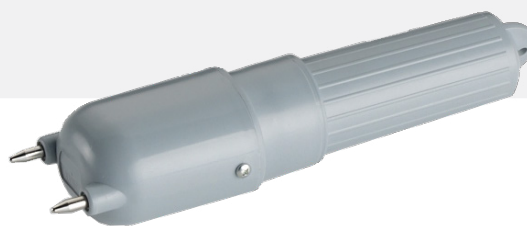

Electronic animal drover for effective droving of the animal

- Electronic control, therefore no mechanical wear
- Battery-operated (2 Monocells 1,5V)*
- Maintenance-free electronics
- Housing made of robust plastic

*Not included in the scope of delivery due to transport regulations

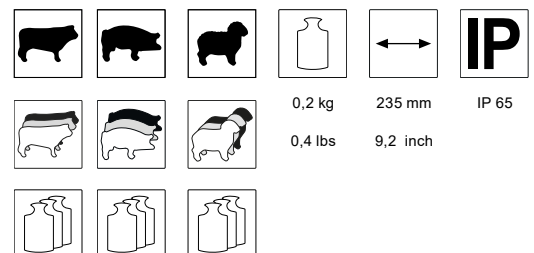

► Not permissible for use in plants within a member state of the European Union (TierSchIV 1099 vom 01.03.2013)

KAWE 21

Animal drover (electronical)

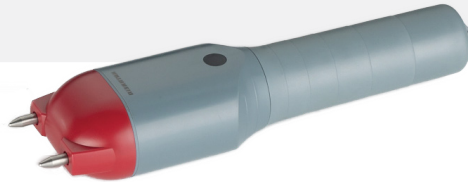
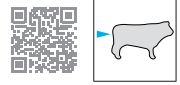

Electronic animal drover for effective droving in a manner conducive to the well-being of the animal

- Automatic switch-off of the current pulse after 1 second
- Electronic control, therefore no mechanical wear
- Battery-operated (2 Monocells 1,5V)*
- Visual display
- Maintenance-free electronics
- Housing made of robust plastic
- The KAWE 21 complies with the applicable animal welfare requirements

*Not included in the scope of delivery due to transport regulations

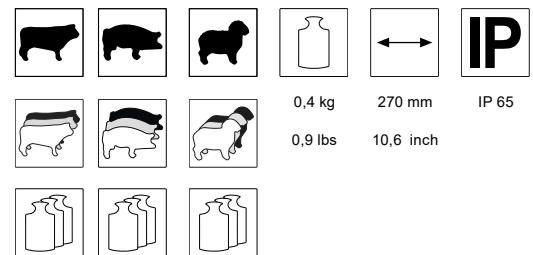

EXTENSION ROD / VERLÄNGERUNGSSTAB

Extension rod for KAWE 21 / KAWE 8001

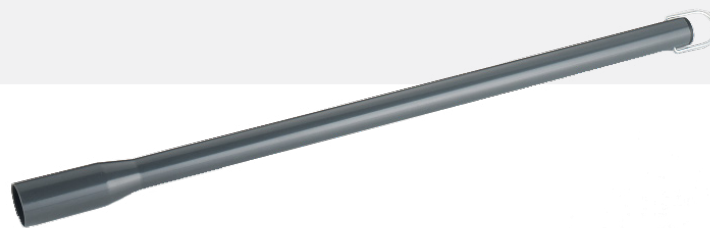
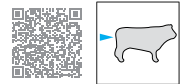

- increases the user's reach
- effortless insertion
- compatible with KAWE 8001 and KAWE 21
- made of robust plastic

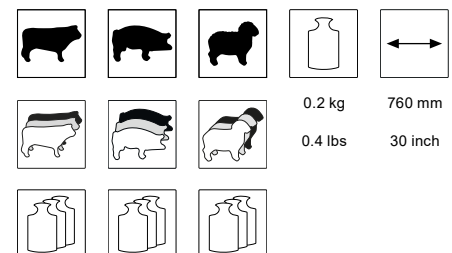

STUN-TONG-EP STEEL

Electric stun tong

Electric stun tong for for suckling pig and pig head stunning

- spike electrodes provide better skin contact and prevent slipping
- Electrode quick-change system
- Stable stainless steel design ** INOX / rust-free **
- Robust pivot joint
- Non-slip handle
- Wear-resistant spiral cable SK

3.2 kg
7 lbs

STUN-TONG-EA STEEL

Electric stun tong

Electric stun tong for sheep, lambs & goats

- With hexagon electrodes
- Extra long spike for optimum skin contact
- Electrode quick-change system
- Stable stainless steel design ** INOX / rust-free **
- Robust pivot joint
- Non-slip handle
- Wear-resistant spiral cable SK

3.2 kg
7 lbs

STUN-TONG-ES STEEL

Electric stun tong

Electric stun tong for pigs and sows

- With hexagonal electrodes
- Electrode quick-change system
- Wide opening range for head and heart stunning
- Angled, ergonomic handle
- Stable stainless steel design ** INOX / rust-free **
- Wear-resistant spiral cable

3.5 kg
7.7 lbs

STUN-TONG-EPP2

Electric stun tong (pneumatic)

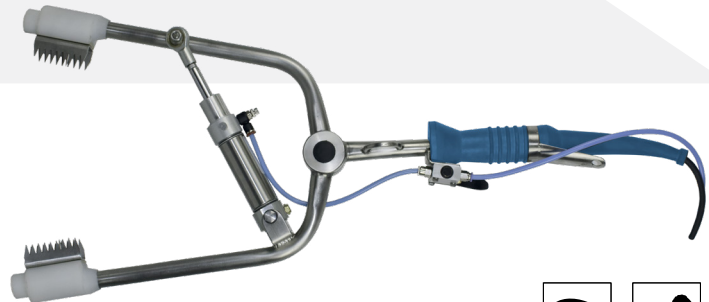

Electric stun tong, pneumatic

- Can be integrated for stunning animals in stun traps or stunning animals in restrainers
- Electrode quick-change system
- Significant relief for the user thanks to the pneumatic drive for opening and closing

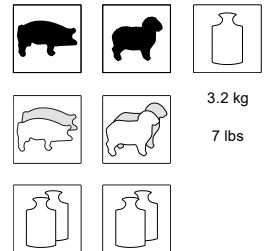

STUN-TONG-EPP3

Electric stun tong (pneumatic)

*Image similar

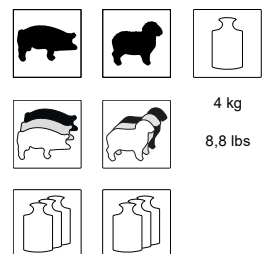

For trap stunning or for stunning in the restrainer for pigs and sheep

- Easy and safe to use
- Adjustable in 2 opening sizes: ► for pig/sheep
► for sow
- Significant relief for the user thanks to pneumatic closing process and spring tensioner (optionally available)
- Innovative material alloy of the electrode for optimal current flow and significantly increased durability
- Prepared for use with an F-series stunning device in conjunction with an interface control box
- Can be used in combination with a manual or automatic cardiac electrode

OPTIONAL:

- Electrodes with long thorn for sheep and sows

- **F3-1,6N** Spring balancer with cable extension up to 1,6 m

ZK-1

Electric stun tong

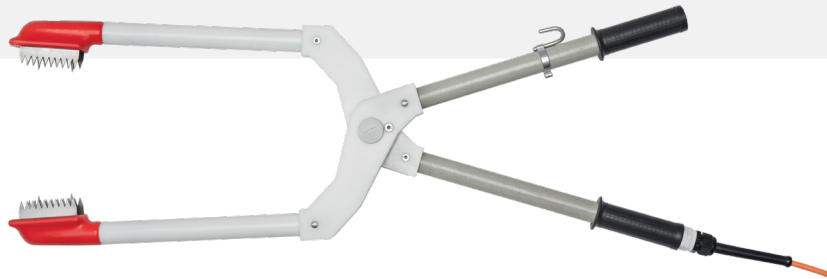

- Plastic side pieces
- Larger opening angle due to extended side pieces for combined heart-brain stunning in bays
- Spiral cable
- CEE plug

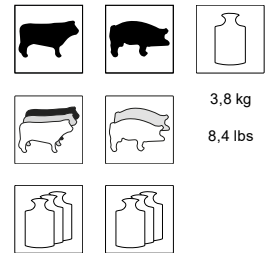

ZK-2

Electric stun tong (standard)

- Plastic side pieces
- Large opening angle for combined heart-brain stunning in bays
- Spiral cable

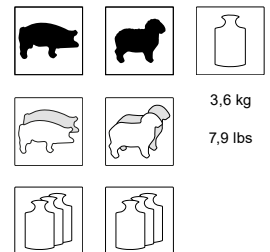

ZK-3

Electric stun tong

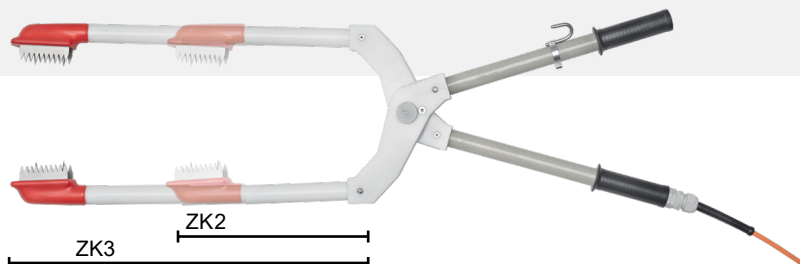
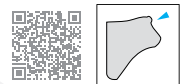

- Plastic side pieces
- Large opening angle for combined heart-brain stunning in bays
- Spiral cable

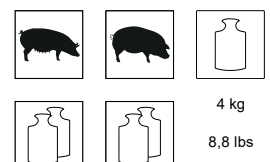

ZK-4

Electric stun tong

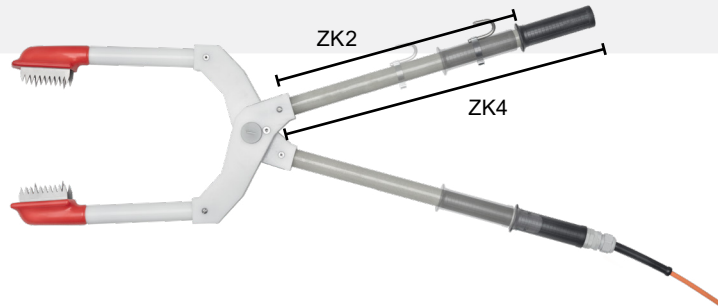

- Plastic side pieces
- Large opening angle for combined heart-brain stunning in bays
- Spiral cable

3,8 kg
8,4 lbs

Z-KT

Electric stun tong

- Plastic side pieces
- Spiral cable

4 kg
8,8 lbs

STUN-F6

Stunning device for trade and medium-sized businesses

NEW!

NEW!

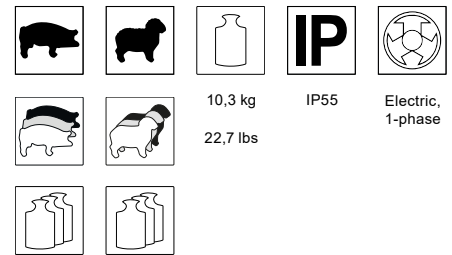

*Image similar

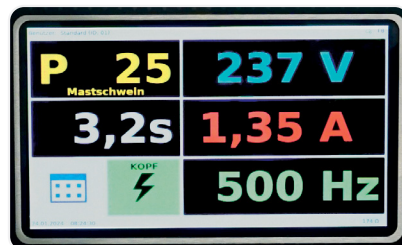
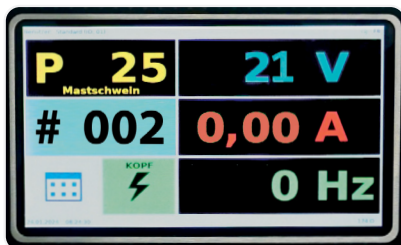

*The images show examples of the screen displays

- Powerful constant current or constant voltage electric stunning device with variable frequency response for trap stunning in craft and medium-sized businesses
- USB/LAN/WLAN interfaces for data/parameter transfer
- Stunning programs pre-installed; if required expandable up to 25 stunning programs
- Predefined stunning parameters for optimal stunning effectiveness and best possible meat quality, individually adjustable on request
- Remote parameterization of programs and stun device is possible upon customer request
- Complies with the valid legal and normative requirements:
 - COUNCIL REGULATION (EC) No. 1099/2009 of September 24, 2009 on the protection of animals at the time of killing
 - REGULATION on the protection of animals in connection with slaughter or killing and on the implementation of Council Regulation (EC) No. 1099/2009 (Animal Welfare-Slaughter Ordinance - TierSchlV)
 - EU Low Voltage Directive
 - relevant VDE standards
- High-resolution touchscreen for setting and displaying key parameters during stunning
- Interface for an external three-colour signal light
- Rapid current ramp up to 3.0 A
- Internal storage space for approx. 1.2 million stunning records
- Integrated tally counter (updated daily)
- Reliable, industrial-grade electronic transformer
- Easy installation and operation for the user
- Robust plastic housing with handlebar and wall bracket

SCHERMER STUN PORTAL

Web server for data recording and remote parameterization (STUN-F series)

www.schermer-stun-portal.com

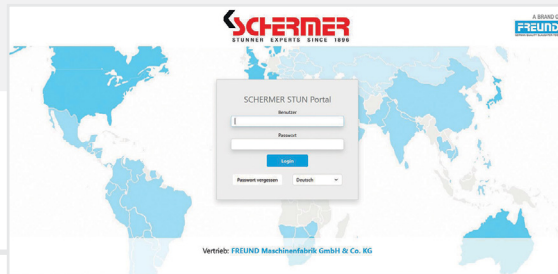

STUN-Portal

device list

stuns

statistic

stun record upload

stuns Freund F8

total count	no of stun per day	point in time	program	head current	head time	heart current	heart time
651	1	25.01.2024, 12:22:21	25	1,35 A	6,00 s	0,80 A	2,00 s
652	2	25.01.2024, 12:22:28	25	1,35 A	6,00 s	0,80 A	2,00 s
653	3	25.01.2024, 12:22:38	25	1,35 A	6,00 s	0,80 A	2,00 s
654	4	25.01.2024, 12:22:45	25	1,35 A	6,00 s	0,80 A	2,00 s
655	5	25.01.2024, 12:22:52	25	1,35 A	6,00 s	0,80 A	2,00 s
656	6	25.01.2024, 12:22:59	25	1,35 A	6,00 s	0,80 A	2,00 s
657	7	25.01.2024, 12:23:06	25	1,35 A	6,00 s	0,80 A	2,00 s
658	8	25.01.2024, 12:23:13	25	1,35 A	6,00 s	0,80 A	2,00 s
659	9	25.01.2024, 12:23:20	25	1,35 A	6,00 s	0,80 A	2,00 s
660	10	25.01.2024, 12:23:27	25	1,35 A	6,00 s	0,80 A	2,00 s
661	11	25.01.2024, 12:23:34	25	1,35 A	6,00 s	0,80 A	2,00 s
662	12	25.01.2024, 12:23:40	25	1,35 A	6,00 s	0,80 A	2,00 s
663	13	25.01.2024, 12:23:47	25	1,35 A	6,00 s	0,80 A	2,00 s

from: 25.01.2024 till: TT.MM.JJJJ

show failures only

PDF print daily tab

PDF-report complete

PDF-report (single)

[Printable PDF view of the daily table](#)

daily tab:

stuns:	1.663
stuns ok:	1.628
stuns error:	35
error rate in %	2,1%

The figure shows an example of the daily statistics of the stuns carried out.

The figure shows an excerpt from the report on the stun carried out.

STUNNER EXPERTS SINCE 1896

device: Freund F8

page: 2 / 2

time:

test	total count	no of stun	point in time	program	error	head	error	head time	error	heart	error	heart time
	651	1	25.01.2024 12:22:21	25		1,35 A		6,00 s		0,80 A		2,00 s
	652	2	25.01.2024 12:22:28	25		1,35 A		6,00 s		0,80 A		2,00 s
	653	3	25.01.2024 12:22:38	25		1,35 A		6,00 s		0,80 A		2,00 s
	654	4	25.01.2024 12:22:45	25		1,35 A		6,00 s		0,80 A		2,00 s
	655	5	25.01.2024 12:22:52	25	!	1,35 A		6,00 s	!	0,80 A		2,00 s
	656	6	25.01.2024 12:22:59	25		1,35 A		6,00 s		0,80 A		2,00 s
	657	7	25.01.2024 12:23:06	25		1,35 A		6,00 s		0,80 A		2,00 s
	658	8	25.01.2024 12:23:13	25		1,35 A		6,00 s		0,80 A		2,00 s
	659	9	25.01.2024 12:23:20	25		1,35 A		6,00 s		0,80 A		2,00 s
	660	10	25.01.2024 12:23:27	25		1,35 A		6,00 s		0,80 A		2,00 s
	661	11	25.01.2024 12:23:34	25		1,35 A		6,00 s		0,80 A		2,00 s
	662	12	25.01.2024 12:23:40	25		1,35 A		6,00 s		0,80 A		2,00 s
	663	13	25.01.2024 12:23:47	25		1,35 A		6,00 s		0,80 A		2,00 s

- If there is an existing network connection, the stunning data and the stunning parameters set on the device are automatically saved
- In offline operation, alternative data transfer via USB stick is possible
- Upon customer request, remote parameterization of the stunning device is possible via the SCHERMER Stun portal
- Recording, displaying and evaluating the stunning processes with all relevant data
- Evaluation of anesthesia data to create daily, weekly and monthly statistics directly in the portal. All statistics can be printed and/or saved (PDF)
- Extensive filter function (e.g. error rates) for analyzing the stunning data
- Additional device access with different authorizations is possible

STUN-F8

Stunning device, suitable for industrial use and high frequency
(constant current or voltage)

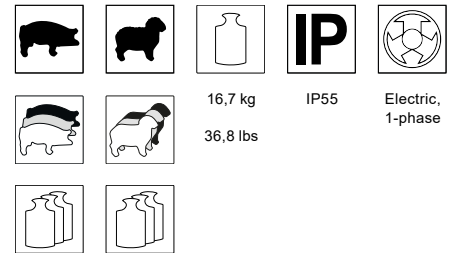

*Images similar

- High-frequency constant current or constant voltage electric stunning device for trap or restrainer stunning in industrial and medium-sized companies
- USB/LAN/WLAN interfaces for data/parameter transfer
- Stunning programs pre-installed and can be expanded to up to 25 stunning programs if required
- Predefined stunning parameters for optimal stunning effect and best possible meat quality, individually adjustable on request
- Remote parameterization of the device is possible upon customer request
- Signal provision for external controls (e.g. pneumatic peripherals, PLC, signaling devices)
- Rapid current increase up to 3.5 A
- Internal storage space for approx. 1.2 million stunning sessions
- Integrated piece counter (updated daily)
- Reliable, industrial-grade electronic transformer
- Easy installation and operation for the user
- Robust stainless steel housing with wall bracket complies with the valid legal and normative requirements:
 - ▶ the current COUNCIL REGULATION (EC) No. 1099/2009 of September 24, 2009 on the protection of animals at the time of killing
 - ▶ the Regulation on the protection of animals in connection with slaughter or killing and on the implementation of Council Regulation (EC) No. 1099/2009 (Animal Welfare-Slaughter Ordinance - TierSchlV)
 - ▶ the EU Low Voltage Directive
 - ▶ the relevant VDE regulations

STUN-F8

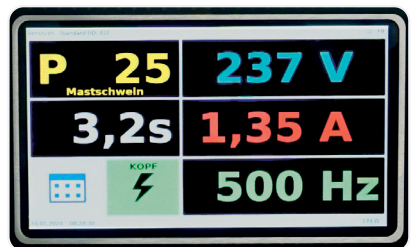
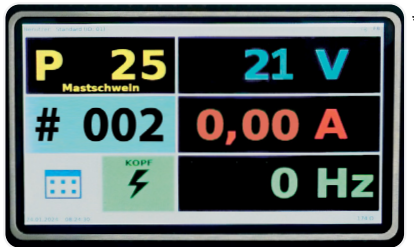

*The images show examples of the screen displays

- High-resolution touchscreen for setting and displaying key parameters during stunning

SCHERMER STUN PORTAL

Web server for data recording and remote parameterization (STUN-F series)

www.schermer-stun-portal.com

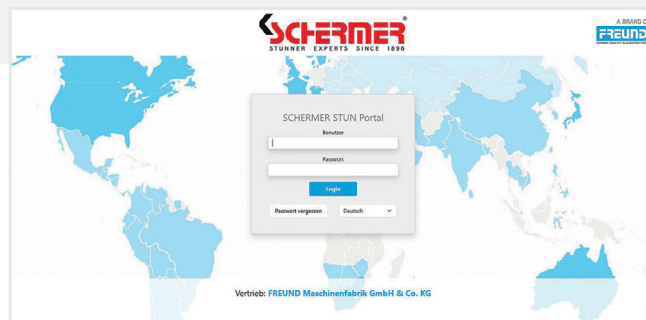

- If there is an existing network connection, the stunning data and the stunning parameters set on the device are automatically saved
- In offline operation, alternative data transfer via USB stick is possible
- Upon customer request, remote parameterization of the stunning device is possible via the SCHERMER Stun portal
- Recording, displaying and evaluating the stunning processes with all relevant data
- Evaluation of anesthesia data to create daily, weekly and monthly statistics directly in the portal. All statistics can be printed and/or saved (PDF)
- Extensive filter function (e.g. error rates) for analyzing the stunning data
- Additional device access with different authorizations is possible

STUN-TONG-EPP3 F-SERIE

Electric stun tong (pneumatic)

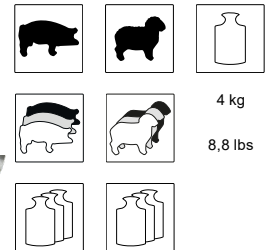

For trap stunning or for stunning in the restrainer for pigs and sheep

- Easy and safe to use
- Adjustable in 2 opening sizes: ► for pig/sheep
► for sow
- Significant relief for the user thanks to pneumatic closing process and spring tensioner (optionally available)
- Innovative material alloy of the electrode for optimal current flow and significantly increased durability
- Prepared for use with an F-series stunning device in conjunction with an interface control box
- Can be used in combination with a manual or automatic cardiac electrode

OPTIONAL:

- Electrodes with long thorn for sheep and sows

- **F3-1,6N** Spring balancer with cable extension up to 1,6 m

STUN-IF1-F8 / STUN-IF2-F8

Interface control boxes (suitable for STUN-F8)

*Image similar

2,1 kg
4,6 lbs

6,2 kg
13,7 lbs

IP44

IP44

Additional devices for the STUN-F8 stunning device for controlling pneumatic components.

Available in two versions:

- **STUN-IF1-F8** offers the possibility of controlling a pneumatic stun tong (e.g. STUN-TONG-EPP3 F-series)
- **STUN-IF2-F8** offers the possibility of controlling a pneumatic stun tong (e.g. STUN-TONG-EPP3 F-series), as well as up to 2 pneumatic cylinders on a heart electrode (e.g. STUN-HE-PP)

STUN-HE-PP

Heart electrode, automatically movable

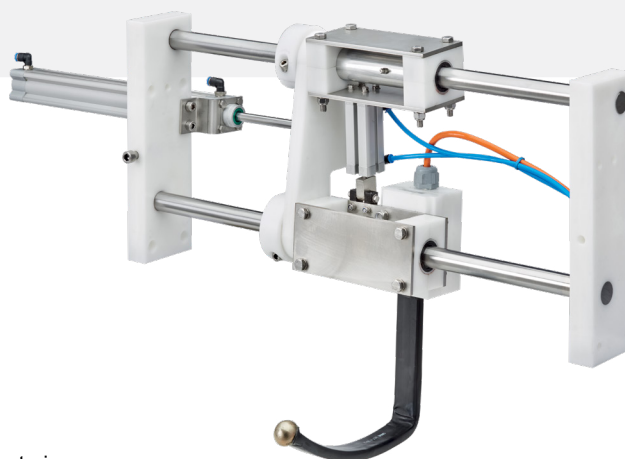

17,4 kg

38,4 lbs

IP44

- Designed for integration into stun traps and restrainers
- Enables automated heart circulation in the industrial slaughter process
- The constant, consistent process flow supports good stunning and immobilization as well as high meat quality, which depends on the stunning process
- Left/right installation position available
- Installation in existing system possible (if compatible)

STUN-E8XXL

Stunning device (constant current & high frequency)

Electronic, high-frequency, constant-current, cloud-enabled, stunning device for Industry. Also suitable for stunning animals in stun traps

- 10 pre-installed stunning programs, individually adaptable
- Can be extended to up to 24 stunning programs
- LCD display with 40 characters for real time display of program number, current, voltage, frequency and stunning time
- Linear frequency ramp, without abrupt gradations
- Acoustic and visual display for errors and the end of stunning
- 6 convenient buttons for program selection and programming
- Control of a heart electrode possible

- Network-compatible (Ethernet RJ45)
- Second outlet for separate heart-electrode
- Remote programming of the parameter data sets possible via a web interface
- Access to stun data via the web interface with daily/weekly/monthly statistics
- Internal data storage for additional backup
- Remote control outlet for pneumatic stun tong and pneumatic heart electrode
- Stun data coupling of two stunners via master/slave control (all data of one stunning procedure in one diagram)

STUN-TONG-EPP3 E-SERIE

Electric stun tong (pneumatic)

For trap stunning or for stunning in the restrainer for pigs and sheep

- Easy and safe to use
- Adjustable in 2 opening sizes:
 - for pig/sheep
 - for sow
- Significant relief for the user thanks to pneumatic closing process and spring tensioner (optionally available)
- Innovative material alloy of the electrode for optimal current flow and significantly increased durability
- Prepared for use with an F-series stunning device in conjunction with an interface control box
- Can be used in combination with a manual or automatic cardiac electrode

OPTIONAL:

- Electrodes with long thorn for sheep and sows

STUNDATA SERVER

Web server for data recording (for STUN-E series)

- Automatic storage of stunning data is possible with a network connection
- User-friendly setting options for the stunning parameters via the portal (current, frequency + the times for the stunning process and the stunning duration) for an optimal stunning result
- Recording and evaluation of stunning processes in the portal with date, time, stunning current, filterable by current date
- Optimal adaptation of the anesthesia through the ability to set various parameters (current, frequency + stun times and duration)
- Parameter settings can be transferred to the stunning device via the Internet

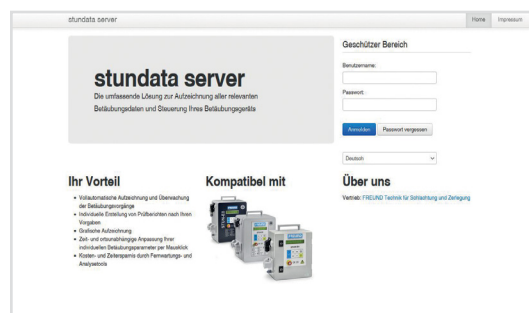

<https://stun.freund-germany.com/user/login>

STUN-IF1-E8 / STUN-IF2-E8

Interface control boxes (suitable for STUN-E8XXL)

Additional devices for the STUN-E8 stunning device for controlling pneumatic components.

Available in two versions:

- **STUN-IF1-E8** offers the possibility of controlling a pneumatic stun tong (e.g. STUN-TONG-EPP3 E-series)
- **STUN-IF2-E8** offers the possibility of controlling a pneumatic stun tong (e.g. STUN-TONG-EPP3 E-series), as well as up to 2 pneumatic cylinders on a heart electrode (e.g. STUN-HE-PP)

*Image similar

3,2 kg
7,1 lbs

IP44

7,5 kg
16,5 lbs

IP44

STUN-HE-PP

Heart electrode, automatically movable

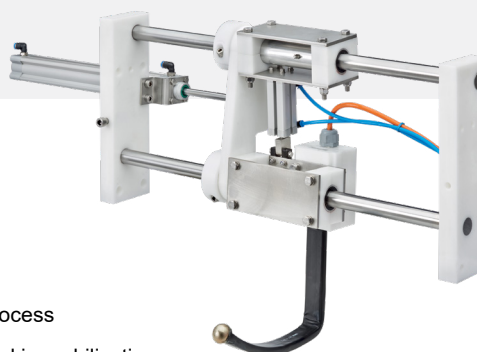

SCHERMER
STUNNER EXPERTS SINCE 1896
A BRAND OF
FREUND

17,4 kg

IP44

38,4 lbs

- Designed for integration into stun traps and restrainers
- Enables automated heart circulation in the industrial slaughter process
- The constant, consistent process flow supports good stunning and immobilization as well as high meat quality, which depends on the stunning process
- Left/right installation position available
- Installation in existing system possible (if compatible)

STUN-E6XXL

Stunning device (constant current & high frequency)

Electronic, high-frequency, constant-current, cloudenabled stunning device for the large application

- 8 pre-installed stunning programs, individually adaptable
- Can be extended to up to 24 stunning programs
- LCD display with 40 characters for real time display of program number, current, voltage, frequency and stunning time
- Linear frequency ramp, without abrupt gradations
- Acoustic and visual display for errors and the end of stunning
- 6 convenient buttons for program selection and programming
- Network-compatible (Ethernet RJ45)
- Remote programming of the parameter data sets possible via a web interface
- Access to stun data via the web interface with daily/weekly/monthly statistics
- Internal data storage for additional backup

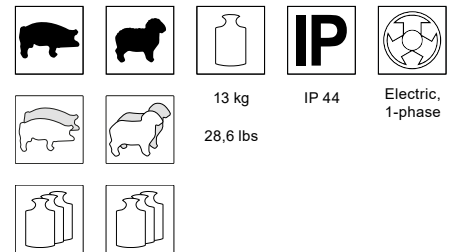

STUN DATA ONLINE

Lfd Nr.	Datum/Zeit	Anstieg	KopfStrom	Fehl	KopfZeit	Fehl	HerzStrom	Fehl	HerzZeit
3.334	2021-10-14 11:25:23		0.15 A		0.9 sek				
3.335	2021-10-14 11:25:31		0.18 A		1.6 sek				
3.336	2021-10-14 11:25:37		0.22 A		1.6 sek				
3.337	2021-10-14 11:25:42		0.21 A		1.4 sek				
3.338	2021-10-14 11:26:52		1.80 A		2.9 sek				
3.339	2021-10-14 11:27:06								
3.340	2021-10-14 11:27:31								
3.341	2021-10-14 11:27:41								
3.342	2021-10-14 11:27:54								

REMOTE PARAMETERISATION BY MOUSE CLICK

Senden		Kopf Strom		Ge...		Netzspann.		Sprache		Anz				
Max. Strom		As		1.4		4 sek								
0		As		1.8 A		6 sek		131		1				
		As		1 A		1.5								
Nr.	Kopf Startfreq	Kopf Endfreq	Kopf Verzug	Kopf Rampenzeit	Herz Endfreq	Herz Verzug	Herz Rampenzeit	Herz Ladungszeit	Herz Strom	Herz Gei. Zeit	Kopf min. Strom	Kopf min. Zeit	Herz min. Strom	Herz min. Zeit
1	800 Hz	600 Hz	0 sek	0.5 sek	7 As	1 A	1.5 sek	50 Hz	0 sek	0 sek	0 A	0 sek	1.3 A	3.9 sek
2	400 Hz	50 Hz	1.5 sek	2.3 sek	7 As	1 A	1.5 sek	50 Hz	0 sek	0 sek	0 A	0 sek	0.4 A	1.4 sek
3	150 Hz	100 Hz	0 sek	0.5 sek	7 As	1 A	1.5 sek	50 Hz	0 sek	0 sek	0 A	0 sek	0.4 A	1.4 sek
4	800 Hz	600 Hz	0 sek	0.5 sek	10 As	1.5 A	4 sek	50 Hz	0 sek	0 sek	0 A	0 sek	1.3 A	4 sek
5	800 Hz	600 Hz	0 sek	0.5 sek	10 As	1.8 A	4 sek	50 Hz	0 sek	0 sek	0 A	0 sek	1.3 A	4 sek
6	150 Hz	120 Hz	0 sek	0.5 sek	7 As	0.7 A	1.5 sek	50 Hz	0 sek	0 sek	0 A	0 sek	0.4 A	1.4 sek
7	150 Hz	120 Hz	0 sek	0.5 sek	7 As	0.6 A	1.5 sek	50 Hz	0 sek	0 sek	0 A	0 sek	0.4 A	1.4 sek

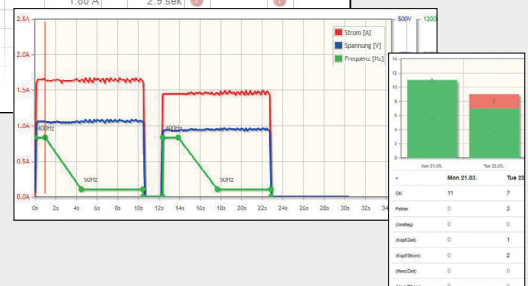

STUN-E4

Stunning device (constant current & high frequency)

Electronic, high-frequency, constant-current stunning device for the craft application suitable for trade

- 4 pre-installed stunning programs, individually adaptable
- Can be extended to up to 24 stunning programs
- LCD display with 40 characters for real time display of program number, current, voltage, frequency and stunning time
- Acoustic and visual display for errors and the end of stunning
- 6 convenient buttons for program selection and programming
- Network-compatible (Ethernet RJ45)
- Web interface with daily/weekly/monthly statistics

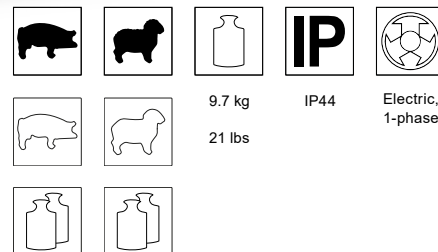

STUN-CHECK-M

Test device for electric stunner

The "STUN-CHECK-M" test device checks the functions and programs (safety and stun functions) of electric stunners.

The STUN CHECK-M is used for checking the stunner, functional testing of individual programs and for checking that the tongs are working correctly (potential cable break or other damage to the tong). This is done in conformity with the current standards.

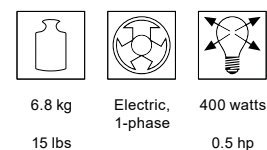

STUN-E-INSPECTION

Inspection package for electric stunners of the FREUND brand

Electrical safety in accordance with DIN VDE 0701/0702/EN60204-1

All our electrical machines are tested for electrical safety prior to commissioning and following modification or repair in our factory by a qualified electrician in accordance with the electrical engineering rules of DIN VDE 0701-0702/EN 60204-1 and a test badge is attached to said machines.

This test badge indicates when the next repeat inspection must take place.

Inspection interval:

The inspection interval for electrical machines and equipment that is used in slaughtering and cutting plants is every six months.

Inspection in accordance with the German Animal Protection Slaughter Regulation (TierSchlV)

With regard to all FREUND electric stunners, all relevant stunning and work safety parameters are inspected prior to initial commissioning in accordance with the applicable German Animal Protection Slaughter Regulation (TierSchlV) and the EC Regulation 1099/2009, the operational safety regulation and the accident prevention regulation.

Regulation (EC) No. 1099/2009 applies to the slaughter and killing of vertebrate animals intended for the production of food and other products. It therefore contains provisions applicable to the slaughter or killing of animals kept for farming. An inspection sticker is attached to the device.

Inspection interval:

This inspection sticker indicates when the next annual repeat test must take place.

A replacement device (STUN-E4, E6XXL or E8XXL) can be made available for the duration of the inspection/test in accordance with the applicable Animal Slaughter Protection Regulation, operational safety regulations and accident prevention regulations.

- You give us a call on +49 5251 1659-0
- We send you a replacement device from the latest generation (premium package subject to an additional charge)
- You send us your device with the tong and we check that it complies with regulations
- Does the unit meet all test requirements, we issue a test sticker and a test certificate
- Does the unit not meet all test requirements, we put together a cost estimate for the repair work
- After the inspection/repair has been completed, you will receive your unit back.
The replacement appliance is collected (premium package subject to a charge).

STUN-BP1

Captive bolt stunner (pneumatic)

Pneumatic captive bolt stunner for cattle, calves and solipeds

- 2-hand safety switch
- powerful one-shot stunning
- stunning suitable for animal protection
- penetrating

14,7 kg

32,4 lbs

COMP-BP1-1

Compressed air compressor

Compressed air compressor for < 60 stuns per hour
(mobile version on wheels)

- 90L tank
- 850 rpm
- incl. maintenance unit (filter, regulator, lubricator)
- 5 metre hose
- 1L oil
- ready for connection

108 kg

Electric
3 Phases

4000 watts
(50Hz)

238 lbs

5,4 hp
(50Hz)

COMP-BP1-2

Compressed air compressor

Compressed air compressor for > 60 stuns per hour
(mobile version on wheels)

- 300L tank
- 850 rpm

Optional:

- maintenance unit (filter, regulator, lubricator) R3/8" with lock adjusted and checked ready for connection
- 2 x 5 metre hose
- 1L oil

*Image similar

195 kg

430 lbs

Electric
3 Phases

4000 watts
(50Hz)
5.4 hp
(50Hz)

SCHERMER K SERIE

Captive bolt stunner of series K

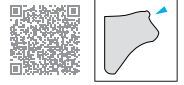

Captive bolt stunner in different designs and sizes

- High penetrating power even for high slaughter throughput
- Effective trigger safety system
- Automatic cartridge ejector
- Quick-release bayonet lock
- Low wear thanks to robust design
- Low cleaning and maintenance costs
- Easy handling
- Economical high-performance cartridges, calibre .27 - 6.8/18 mm
- Bears a test mark from the PTB in Braunschweig

SCHERMER KLS

Captive bolt stunner with automatic bolt retraction system

The captive bolt stunner of type KLS is designed for stunning slaughter animals with a live weight >1000 kg (e.g. heavy bulls).

- Automatic bolt retraction system
- Bolt discharge: 125 mm
- Trigger safety system
- Maximum power performance due to undamped bolt discharge
- Calibre .27 - 6,8/18 mm
- PTB tested and certified according to CIP and CE

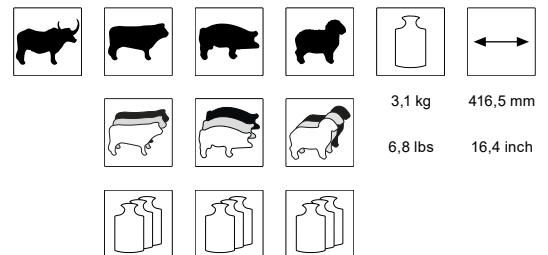

SCHERMER KS

Captive bolt stunner with automatic bolt retraction system

Captive bolt stunner with automatic bolt retraction system for cattle, pigs and sheep up to 650 kg live weight

- Automatic bolt retraction system
- Bolt discharge: 80 - 85 mm
- Trigger safety system
- Calibre .27 - 6,8/18 mm
- PTB tested and certified according to CIP and CE

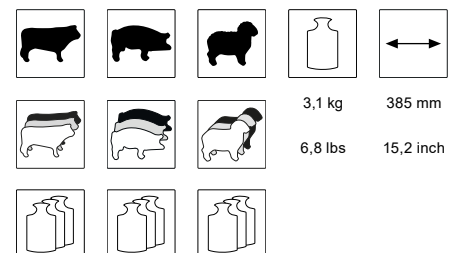

SCHERMER KR

Captive bolt stunner with bolt discharge

Captive bolt stunner with bolt discharge for maximum performance.
For pigs, sheep and horses or cattle up to 1000 kg live weight

- Manual bolt return
- Bolt discharge: 85 mm
- Trigger safety system
- Maximum power performance due to undamped bolt discharge
- Only in combination with head fixation
- Calibre .27 - 6,8/18 mm
- PTB tested and certified according to CIP and CE

			3,1 kg	385 mm
			6,8 lbs	15,2 inch

SCHERMER KL

Captive bolt stunner in extended design

Captive bolt stunner in extended design particularly suitable for large animals
over 1000 kg live weight such as breeding bulls and water buffaloes as well as
for heavy boars

- Manual bolt return
- Bolt discharge: 125 mm
- Trigger safety system
- Elongated design with extra long bolt
- Only in combination with head fixation
- Calibre .27 - 6,8/18 mm
- PTB tested and certified according to CIP and CE
- Design is otherwise the same as that of captive bolt stunner type KR

			3,3 kg	425 mm
			7,3 lbs	16,7 inch

SCHERMER KK

Captive bolt stunner in shortened design

Captive bolt stunner for calves, pigs and sheep up to 650 kg live weight

- Manual bolt return
- Bolt discharge: 75 mm
- Trigger safety system
- Easy handling when space is limited, e.g. for stunning in a transport truck
- Calibre .27 - 6,8/18 mm
- PTB tested and certified according to CIP and CE
- Design is otherwise the same as that of captive bolt stunner type KR

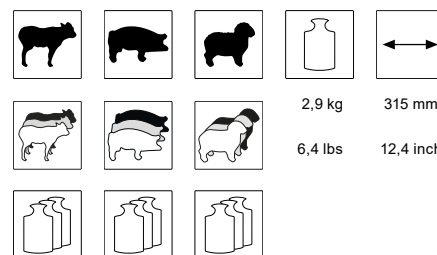

SCHERMER KC

Captive bolt stunner for concussion stunning

Captive bolt stunner for concussion stunning of cattle, calves and sheep up to 1000 kg live weight

- Non penetrating
- Suitable for Halal slaughter
- Trigger safety system
- Calibre .27 - 6,8/18 mm
- Use may be subject to national regulations and restrictions

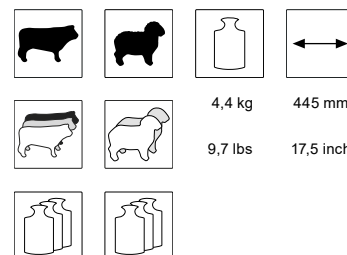

► Not permissible for stunning in plants within a member state of the European Union (TierSchlV 1099 vom 01.03.2013)

STUN-K-INSPECTION

STUN-K-INSPECTION

Inspection package for Karl SCHERMER captive bolt stunner of series K

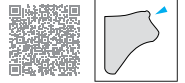

THE INSPECTION PACKAGE FOR KARL SCHERMER CAPTIVE BOLT STUNNER

Ensure that your livestock gun is reliable and compliant with legal requirements – with our comprehensive STUN-K inspection package. We carry out a complete inspection in accordance with the **German Firearms Act (BeschussV)**, including all relevant functional parameters.

IMPORTANT: Material and parts costs are not included in the scope of services.

OUR SCOPE SERVICES:

Comprehensive maintenance by FREUND

- Including replacement of all wear and spare parts (if necessary).

Complete administrative processing

- We take care of all the formalities – quickly and easily.

Statutory 2-year inspection in accordance with BeschussV

- Legal certainty and tested operational readiness.

OUR SERVICE PROMISE

We ensure that your **cattle shooting device is ready for use** – including all mandatory inspections.

INSPECTIONS IN ACCORDANCE WITH THE GERMAN FIREARMS ACT (BESCHUSSV)

1. Repeat inspection

Operators are obliged to submit every cattle shooting device for inspection 2 years after purchase and then every 2 years thereafter.

2. Inspection in the event of significant functional defects

If there are any malfunctions or safety-related defects, the device must be checked and repaired immediately.

3. Inspection period / inspection sticker

The sticker clearly shows when the next repeat inspection is due.

REPLACEMENT DEVICE DURING INSPECTION

To avoid downtime, we provide you with a replacement device from the **SCHERMER K series** as part of our **premium package** (subject to a fee) – in accordance with:

- Animal Welfare Slaughter Ordinance
- Operational Safety Ordinance
- Accident Prevention Regulations

INSPECTION PROCEDURE

- You call us: +49 5251 1659-0
- We send you a replacement device (premium package subject to a fee)
- You send your livestock shooting device to FREUND
- We test the captive bolt stunner:
 - If the test is successful: **test sticker + test report.**
 - If the requirements are not met: **preparation of a cost estimate.**
- After testing/repair, you will receive your device back
- The replacement device will be collected again (premium package)

OPTIONAL

Accessory set for cleaning captive bolt stunners

- Included in the purchase of captive bolt stunners
- Also available as an option

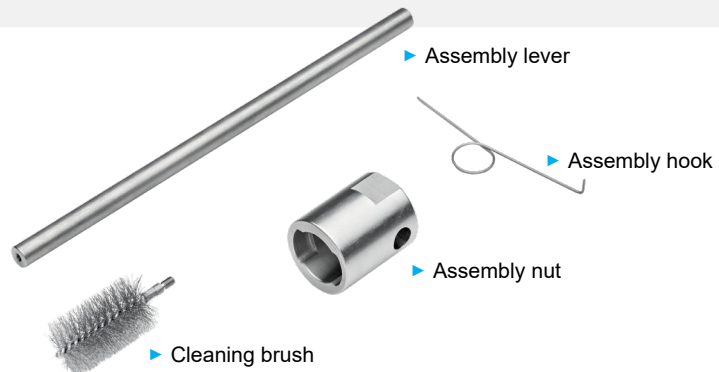

STUN TEST-GERÄT

Test device for captive bolt stunners

The captive bolt stunners type KR, KL, KK, KS and KLS are tested for functionality in the firing mechanism of the test device before slaughter begins.

The bolt firing speed measured by 2 light barriers after triggering the shot is the measured variable for the calculated points.

STUN TESTHÜLSE

Test sleeve for ensuring constant test conditions

The captive bolt stunner is loaded with a test cartridge for the functional test. The test cartridge prevents any unnecessary wear on the captive bolt stunner.

Constant test conditions are ensured by means of the captive bolt stunner inserted in the test sleeve. In this type of proof testing, the shot is fired into square timber. The penetration depth of the bolt is the measured value to be checked.

OPTIONAL

Cartridges

Test cartridges calibre .27 6.8/11 mm

to check the functionality of livestock shooting devices before the start of slaughter in the STUN test device

*Image similar

High-performance cartridges Cal .27" 6,8/15 mm

When choosing a suitable cartridge strength, consider the following: age, weight, breed, hair coat, skin folds, sex of the animal and any head fixation.

	KLS	KS	KR	KL	KK	KC
Applications	RECOMMENDED CARTRIDGE CONFIGURATION					
 > 1000 kg*		-	-		-	Observe country-specific legal position
 650 - 1000 kg*		-		-	-	
 300 - 850 kg*			-	-	-	
 300 - 650 kg*				-		
 < 300 kg*				-		
		-	-		-	
				-		
 > 150 kg*		-			-	
 30 - 150 kg*				-		
 < 30 kg*				-		
 				-		

*Specified weight relates to live weight

SLAUGHTERING

SLAUGHTERING

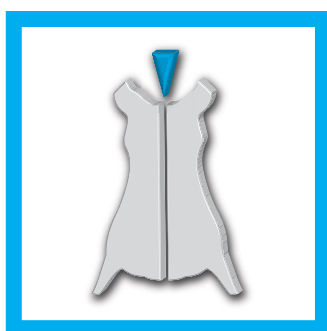

CONTENTS

The 'Slaughtering' product group completes the FREUND machine range with the latest technology in meat processing.

These machines are characterised by a robust design coupled with the most important features for optimum, user friendly operation in day-to-day slaughtering activities.

The saws are freely configurable and can be adapted accordingly to the needs of the user.

In technical matters, the FREUND service department will be happy to advise you.

	Stimulation	36
	Bleeding	36
	Weasand clip	37
	Feet / neck	38
	Neck	39
	Horns, legs	40
	Horns	41
	Dehiding	43

	Breastbone	43-44
	Splitting	44-53
	▶ Circular saws	44-47
	▶ Reciprocating saws	49
	▶ Band saws	50-53
	Vacuum action	54-61
	Rectum	56
	SCHERMER Sprays	62 - 63
	Optional accessories	112-118

STIM-E3

Stimulation device for immobilisation / stimulation / skinning

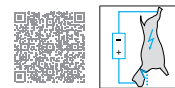

Programmable stimulation device for medium-sized and industrial companies

- 6 pre-installed stimulation programs for different applications
- Can be extended to up to 24 stimulations programs
- Acoustic and visual display for errors and end of stimulation time
- 40 character LCD display provides accurate live display of program number, current, voltage, frequency and stimulation duration - for maximum transparency and control in real time
- Convenient 6 buttons for program selection and programming
- Interface for an external signal to start the electrostimulation programme
- Internal data memory for backing up up to 8000 data records
- Network-compatible (Ethernet RJ45) for simple optional connection to the STUN-Data web interface
- Remote programming option for parameterisation - conveniently via the web interface www.stun.freund-germany.com => more information on page 13

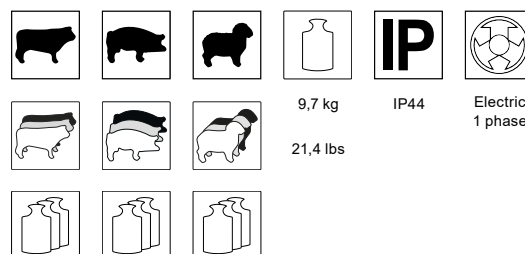

Advantages of electrical stimulation in the slaughter process:

- ▶ Acceleration of bleeding
- ▶ Increase in meat quality
- ▶ Reduction of PSE and DFD
- ▶ Extension of product shelf life
- ▶ Shortening of the meat maturation time
- ▶ High quality of fur due to gentle fur removal

OPTIONAL:

- ▶ Web interface with daily/weekly/monthly statistics
- Nose clamp & overhead track connection with 10-meter cable

EBH

Sticking knife

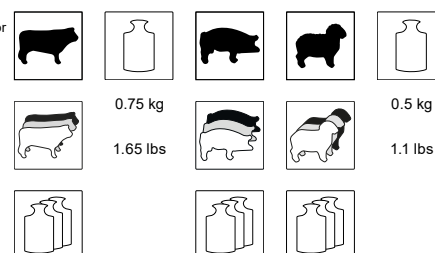
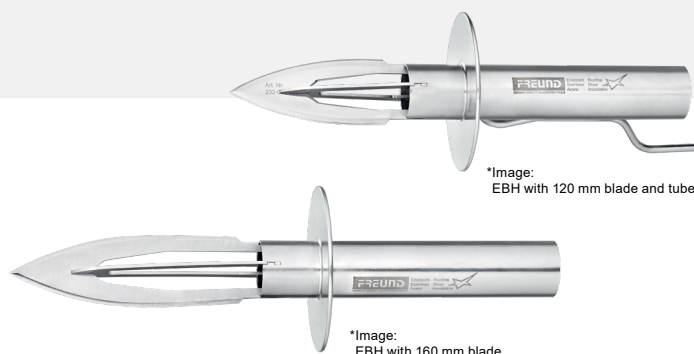

Sticking knife for hygienic blood extraction

- Blade and blade holder can be easily exchanged
- Cost-effective, modular design

OPTIONAL:

- Blade available in 2 sizes: ▶ 120 mm for sheep/pigs
▶ 160 mm for cattle
- Anti-coagulator tube available for all sizes

RÜCKENMARKZERSTÖRER

Cranial insertion rod

A - 900 mm

B - 350 mm

Use after stunning with captive bolt stunner if no blood withdrawal is planned

- Made from plastic
- Available in two lengths

WEASAND CLIP

Weasand clip (oesophagus seal)

- Secure and straightforward sealing of the oesophagus prevents contamination by any stomach content being discharged
- Available in two different sizes (sheep and cattle), easy to use even when the oesophagus is full or damaged
- Secure seating: no slipping out of place, no leakage, no premature release
- FDA food contact approved
- Affordable, graduated price scale

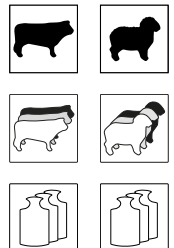

RODDING STAB / WEASAND ROD

Weasand rod

- Made of stainless steel, to ensure correct placement of Weasand clip (oesophagus seal)
- Rod is guided along the esophagus in order to place a clip in front of the cardia
- Prevents the discharge of rumen fluid
- Available in 2 lengths:
 - ▶ 340 mm for sheep
 - ▶ 770 mm for cattle

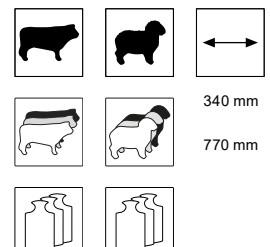

FNS9

Foot and neck shear

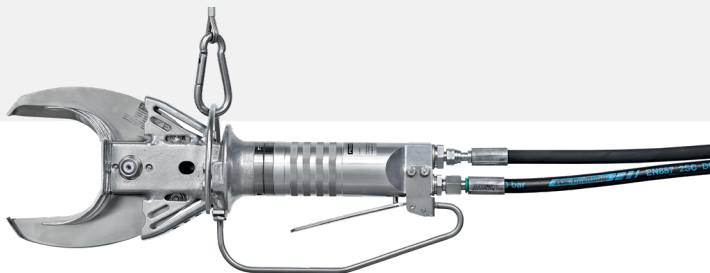

Foot and neck shear for pigs and sheep in high throughput plants

- For severing the head joint and removing the feet of halved pigs and sows by an operator
- user-friendly handling
- Also suitable for cutting the front feet of sows
- Perfect force distribution
- Excellent cut

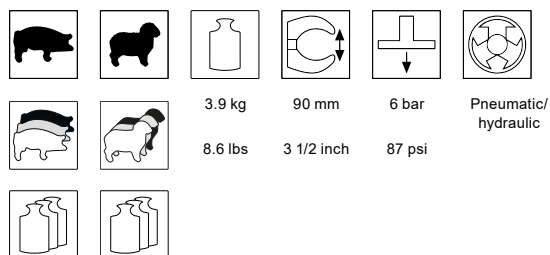

► configurable en 4 options :

Option 1 :

- vertical knife position

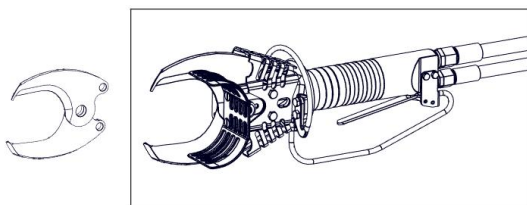

Option 2 :

- horizontal knife position

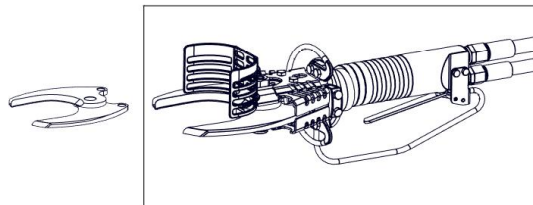

Option 3 :

- vertical knife position
- Pistola Handle

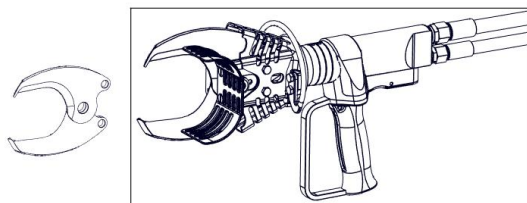

Option 4 :

- horizontal knife position
- Pistola Handle

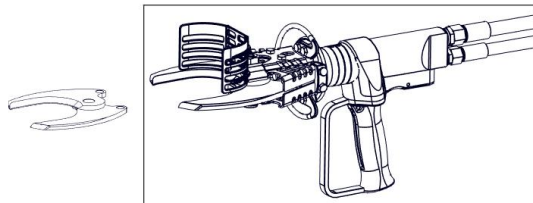

NS21

Neck shear

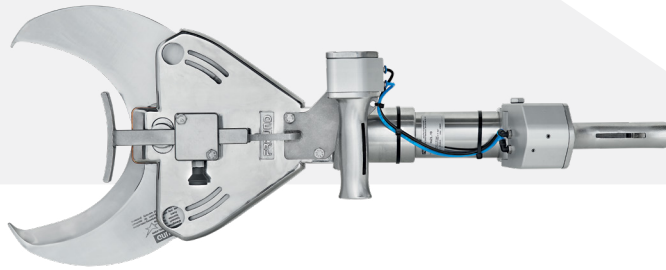

Hydraulic neck shear for pigs in high throughput plants

- Adjustable handle for better ergonomics
- Two-hand safety switch
- with adjustable depth stop
- Excellent force distribution

23 kg

210 mm

6 bar

Electric/
hydraulic

51 lbs

8,3 inch

87 psi

NS26

Neck shear

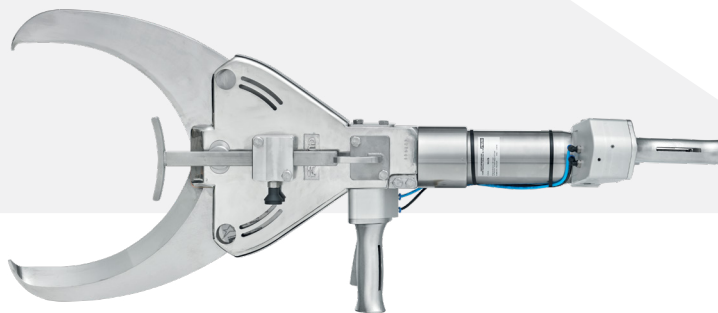

Hydraulic neck shear for removing the neck of sows & boars in high throughput plants

- Adjustable handle for better ergonomics
- Two-hand safety switch
- with adjustable depth stop
- Excellent force distribution

27 kg

265 mm

6 bar

Electric/
hydraulic

59 lbs

10,4 inch

87 psi

NS26-H1

Neck shear

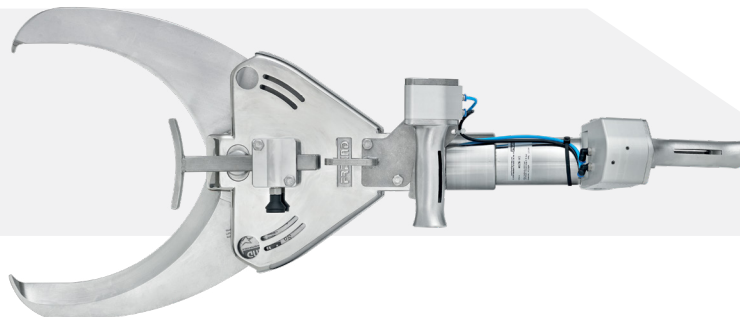

Hydraulic neck shear for removing the neck of sows & boars in high throughput plants

- Adjustable handle for better ergonomics
- Two-hand safety switch
- with adjustable depth stop
- Excellent force distribution

24 kg

265 mm

6 bar

Electric/
hydraulic

53 lbs

10,4 inch

87 psi

HDS15

Head dropper and general cutting shear

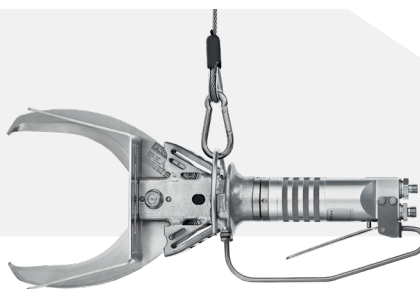

Hydraulic shear for high throughput plants:

- Application in pig cutting
- Severing of complete sheep and goat heads
- Single-hand operation

5.8 kg

150 mm

6 bar

Electric/
hydraulic

12.8 lbs

6 inch

87 psi

HLS12

Horn and leg shear

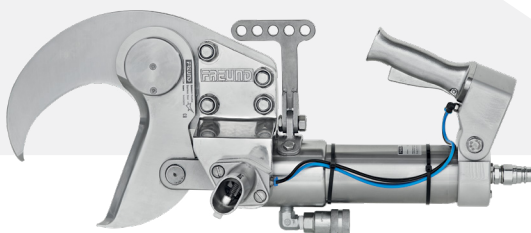

Horn and leg shear for industrial slaughter chains for cattle

- With one fixed and one moveable blade respectively
- Adjustable handle for better ergonomics
- Two-hand safety switch

26.4 kg

120 mm

3-8 bar

Electric/
hydraulic

58.2 lbs

4 1/2 inch

44-116 psi

LS15

Leg shear

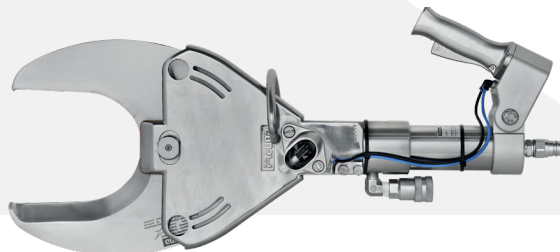

Leg shear for cattle and sows in high throughput plants

- With two movable blades
- Two-hand safety switch
- Adjustable handles for better ergonomics

21.6 kg

150 mm

3-8 bar

Electric/
hydraulic

47.6 lbs

6 inch

44-116 psi

HZ7

Horn cutter

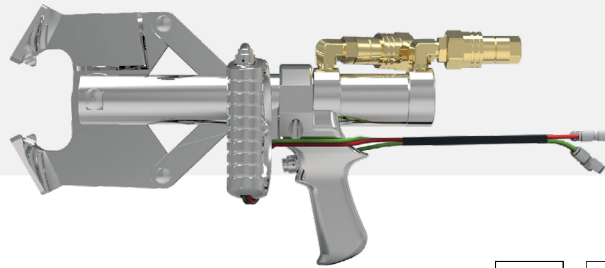

Hydraulic horn cutter for lambs in high throughput plants

- Two-hand safety switch

HZ10

Horn cutter

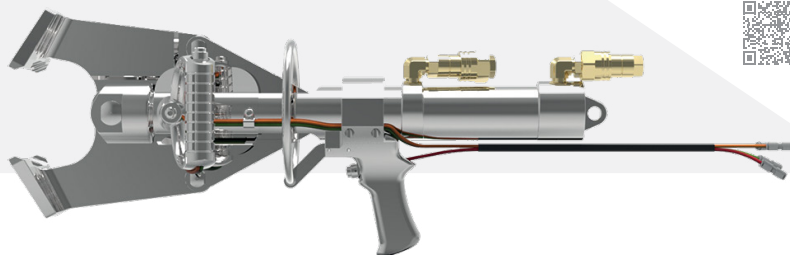

Hydraulic horn cutter for sheep in high throughput plants

- Two-hand safety switch

HG12

Horn guillotine

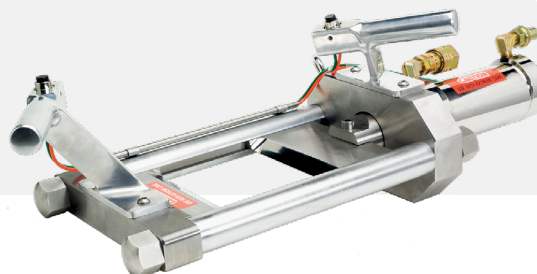

Hydraulic horn guillotine for the most arduous applications in high throughput plants

- Pneumatic 2-hand safety switch

HBK28-06

Circular horn and leg saw

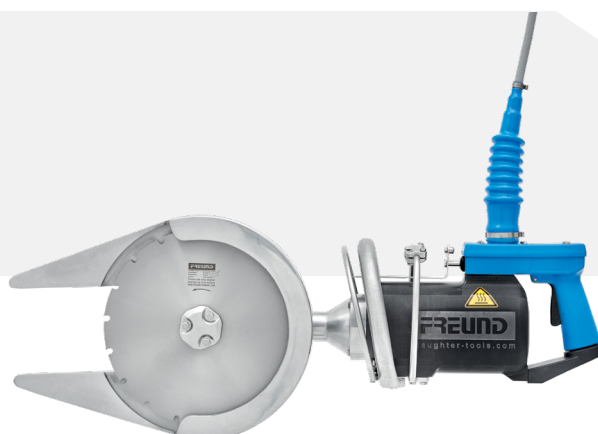

Circular horn and leg saw for cattle in medium plants

- Mechanical motor brake MMB
- Two-hand safety switch

21 kg
46 lbs

280 mm
11 inch

100 mm
4 inch

IP 65

Electric,
3-phase

1800 watts
(50Hz)
2.4 hp
(50Hz)

HBK33-08

Circular horn and leg saw

Circular horn and leg saw for cattle in high throughput plants

- Two-hand safety switch
- With smooth cable GK

31 kg
68 lbs

330 mm
13 inch

105 mm
4 inch

IP 65

Electric,
3-phase

2300 watts
(50Hz)
3.1 hp
(50Hz)

SD11

Dehider

Pneumatic dehider with star-shaped blades

- Efficient, clean and safe dehiding - avoids incisions, notches or holes
- Durable and low-maintenance
- Low own weight due to lightweight components

1.4 kg

110 mm

3.5 bar

Pneumatic

410 watts

3 lbs

4 1/2 inch

51 psi

0.55 hp

BBS14

Breastbone shear

Breastbone shear for sheep and goats in medium and high throughput plants

- with powerful compressed air cylinder
- with second ergonomic handle
- Flexible DL spiral hose 2.5 m

BBKM25-06D

Circular brisket knife

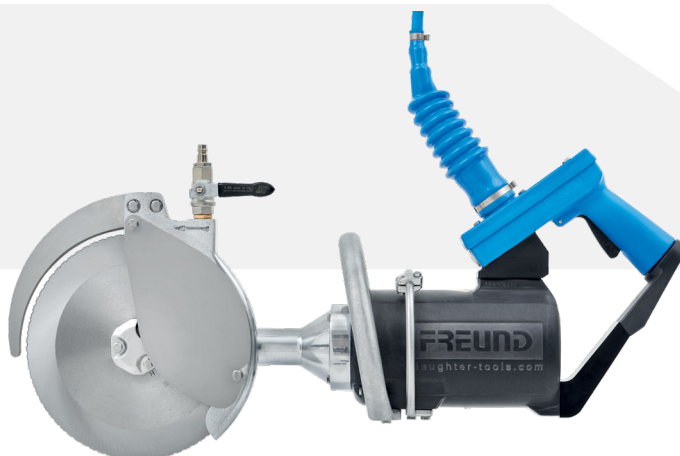

Circular brisket knife for slaughtering pigs and sheep in medium and high throughput plants

Benefits of the micro-serrated circular knife:

- Optimised hygiene and longer service life
- Clean and smooth blade cut
- Spiral cable SK
- Round handle R (D type)
- Special blade protection prevents organ cutting

OPTIONAL:

- Upright rear handle for working position at belly height or higher

BBK28-06D

Circular brisket saw

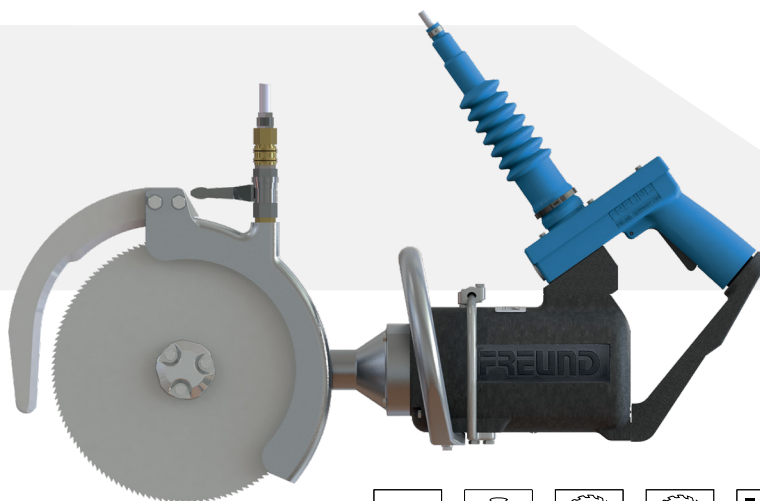

Circular brisket knife for slaughtering pigs and sheep in medium and high throughput plants

Benefits of the micro-serrated circular knife:

- Optimised hygiene and longer service life
- Clean and smooth blade cut
- Spiral cable SK
- Round handle R (D type)
- Special blade protection prevents organ cutting

OPTIONAL:

- Upright rear handle for working position at belly height or higher

SK32-06L

Circular splitting saw

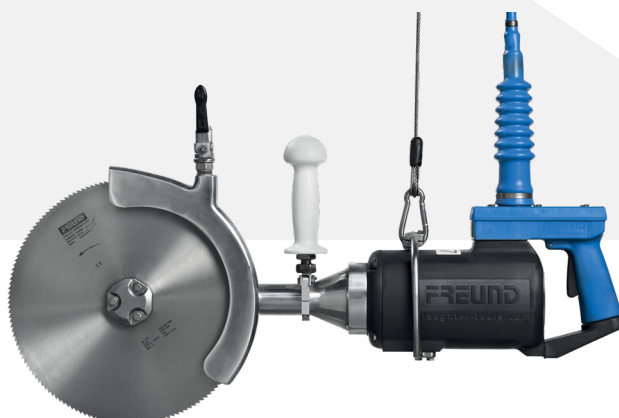

		19 kg	320 mm	120 mm	IP 65	Electric, 3-phases	1800 watts (50Hz)
		42 lbs	12 1/2 inch	4 1/2 inch			2.4 hp (50Hz)

Circular splitting saw for slaughtering pigs and sheep in medium plants (without head)

- Mechanical motor brake MMB
- Circular saw blade, coarse tooth, rust-free KGZ320
- Spiral cable SK
- Upright handle on gear neck GH
- Water connection with spiral hose for cooling and rinsing the cutting surface

SK40-08L

Circular splitting saw

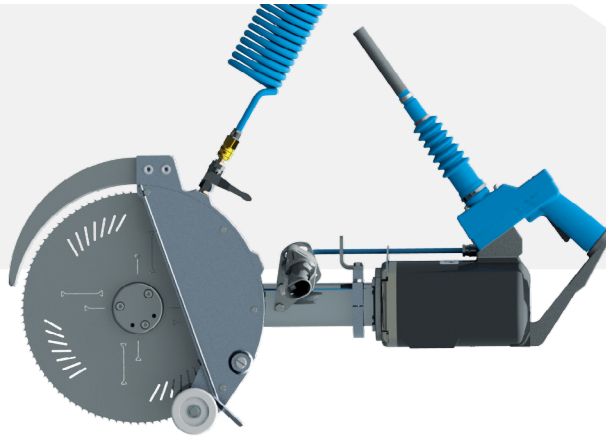

Circular splitting saw for slaughtering pigs in high throughput plants

- Circular saw blade, coarse tooth, splitting, low-noise, rust-free KGZ400SPGA
- With smooth cable GK
- Long gear neck
- Two-hand safety switch
- Water connection with spiral hose for cooling and rinsing the cutting surface
- With 2 guide rollers for splitting from the rear

SK52-08L

Circular splitting saw

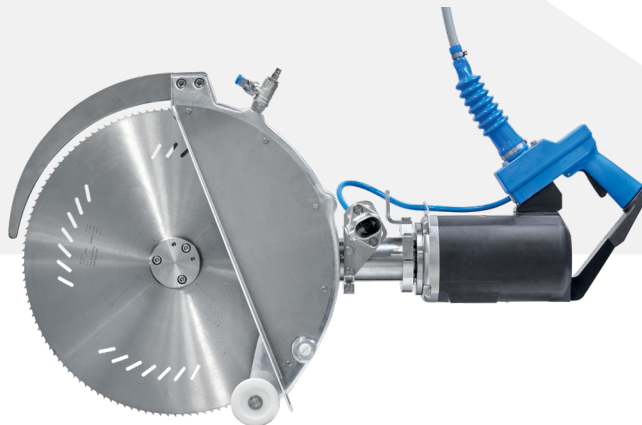

Circular splitting saw for slaughtering pigs in high throughput plants (sows to some extent)

- Circular saw blade, coarse tooth, for splitting, low-noise, rust-free KGZ520SPGA
- With smooth cable GK
- Two-hand safety switch
- Water connection with spiral hose for cooling and rinsing the cutting surface
- With 2 guide rollers for splitting from the rear

BBST30-13

Reciprocating breastbone saw

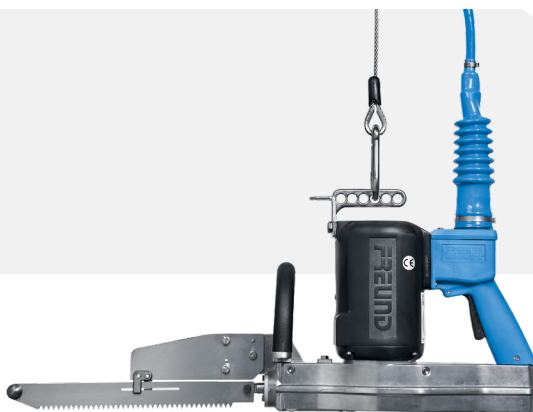

Reciprocating breastbone saw for slaughtering cattle & sows in small and medium plants

- Reciprocating saw blade, fine tooth
- Spiral cable SK
- Round handle R (D type)
- Grease gun, filled
- Low dead weight

12.3 kg
27 lbs

300 mm
12 inch

IP 65

Electric,
3-phases

950 watts
(50Hz)
1.3 hp
(50Hz)

BBH30-03

Reciprocating breastbone saw

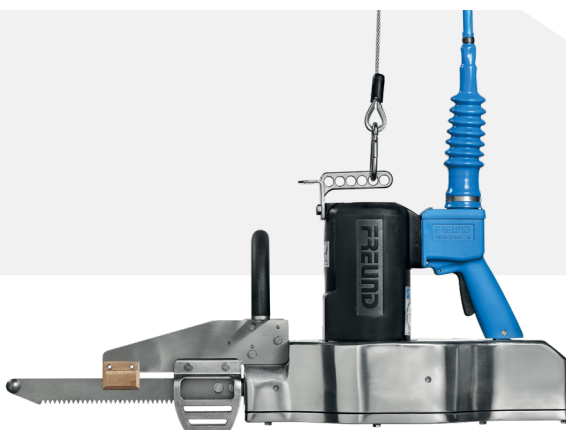

Reciprocating breastbone saw for slaughtering cattle and sows in all plants sizes

- Reciprocating saw blade, rust-free
- Spiral cable SK
- Round handle R (D type)
- Grease gun and 1 kg grease
- Control box, mounted

21.5 kg
47 lbs

300 mm
12 inch

IP 65

Electric,
3-phases

1300 watts
(50Hz)
1.8 hp
(50Hz)

SST50-13

Reciprocating splitting saw

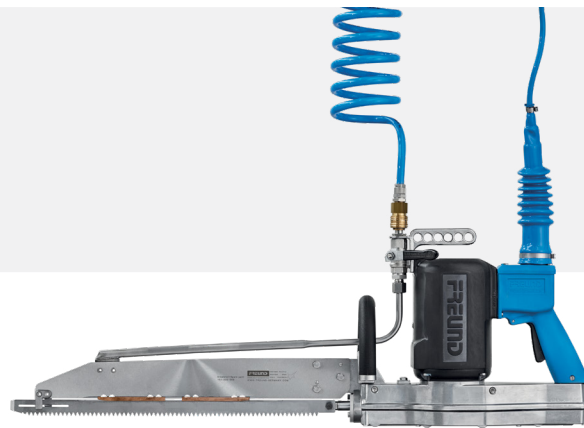

Reciprocating splitting saw for up to 2 cattle, 15 pigs or 50 sheep per week

- Suitable for trade
- Smallest reciprocating splitting saw of its kind with a completely enclosed three-phase motor
- Low dead weight
- Saw blade STFZ 500 mm
- Spiral cable SK
- Round handle R (D type)
- Gun with special grease

11.5 kg
25 lbs

500 mm
20 inch

IP 65

Electric,
3-phases

950 watts
(50Hz)
1.3 hp
(50Hz)

SH60-03

Reciprocating splitter saw

Reciprocating splitter saw for halving up to 100 pigs or 20 cattle per week

- Suitable for trade
- Reciprocating saw blade, coarse tooth, rust-free HUGZ600SP
- Spiral cable SK
- Round handle R (D type)
- Direct connection to contactor/transformer
- Water connection with spiral hose for cooling and rinsing the cutting surface
- including grease gun

21.6 kg
47.6 lbs

600 mm
23 1/2 inch

IP 65

Electric,
3-phases

1300 watts
(50Hz)
1.8 hp
(50Hz)

WBS51-08

Splitter-band-saw

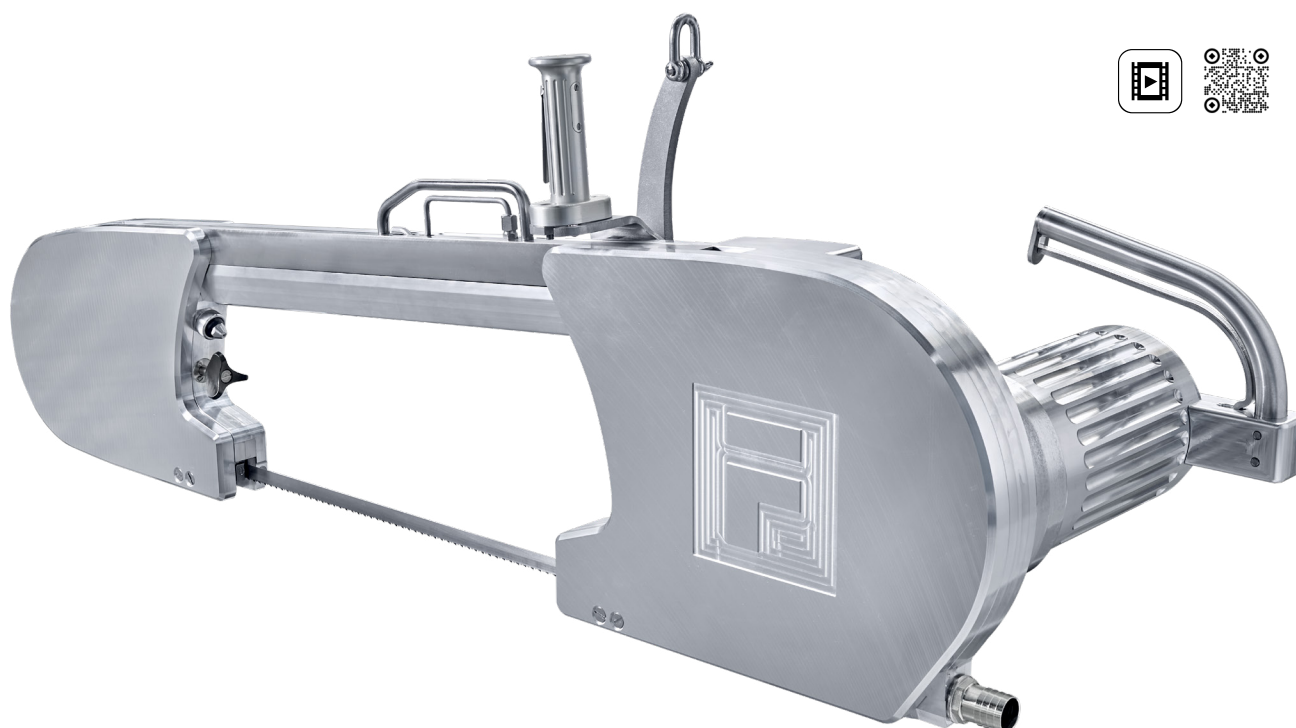

Splitting band saw for industrial and medium-sized enterprises for halving pigs. The construction and powerful drive of the saw also allows it to be splitting low to medium quantity of sows and cattle.

- Convenient, reliable belt tensioning system always ensures optimum belt tension and thus supports a long belt service life
- New generation of high-torque drives
- Improved ergonomics of the splitter-band-saw ensures fatigue-reduced working and creates high employee acceptance
- Maintenance-friendly design reduces maintenance times and its resulting costs
- Solid construction, designed for a long service life under heavy duty.
- hygienic design for quick and thorough cleaning after daily use
- quick belt change thanks to ONE-HAND lid lock
- ▶ also available in 42V version

68 kg
150 lbs

516 mm
20 inch

IP 67

elektrisch,
3 Phasen

2300 Watt
(50Hz)
3.0 hp
(50Hz)

WBS51-08

Splitter-band-saw

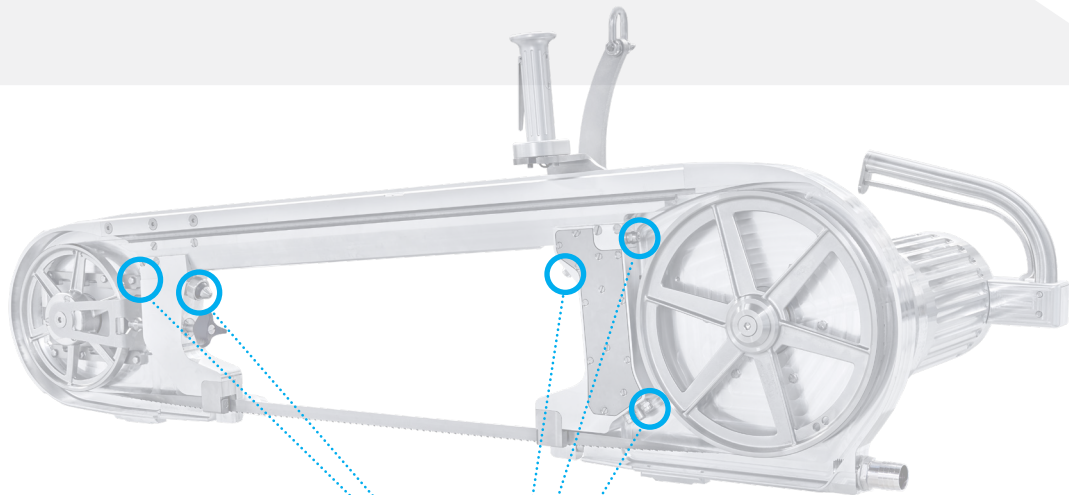

- suitable for low spreader bar slaughtering

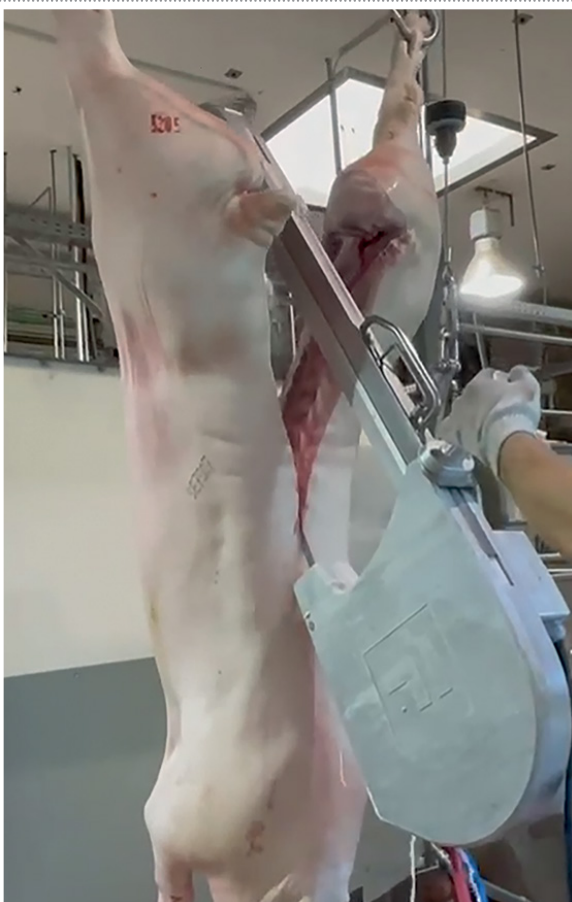

- effectively arranged flushing nozzles reduce the bonedust residues on the carcass and, if necessary, save the downstream process step 'cleaning of bonedust'

SB46-08

Splitter-band-saw

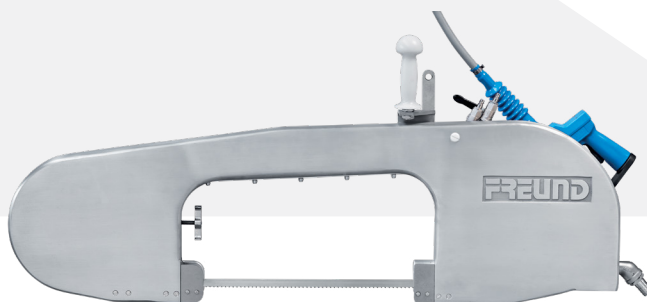

Splitter band saw for pigs/sheep (high throughput plants) and cattle (medium plants) in a combination slaughter line

- If using a low gambrel, halving of pigs is only possible with restrictions (in such cases SB49-08)

					IP		
			64 kg	460 mm	IP 65	Electric, 3-phase	2300 watts (50Hz)
			141 lbs	18 inch			3.1 hp (50Hz)

SB49-08

Splitter-band-saw

- Particularly suited to expansion brace slaughtering due to the low height (front: 300mm)
- Splitting of cattle is only possible with limitations for this reason

				IP		
		64 kg	490 mm	IP 65	Electric, 3-phase	2300 watts (50Hz)
		141 lbs	19 1/2 inch			3.1 hp (50Hz)

SB50-08

Splitter-band-saw

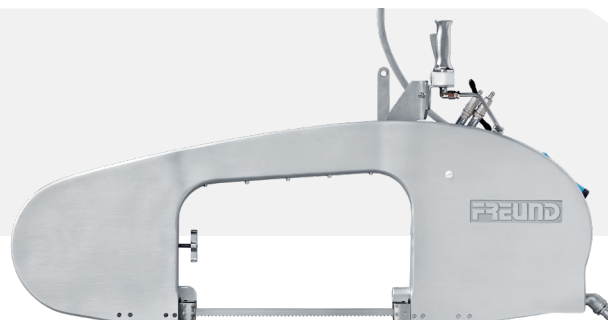

Splitter band saw for cattle and sows in high throughput plants

					IP		
			74 kg	500 mm	IP 65	Electric, 3-phase	2300 watts (50Hz)
			163 lbs	19 1/2 inch			3.1 hp (50Hz)

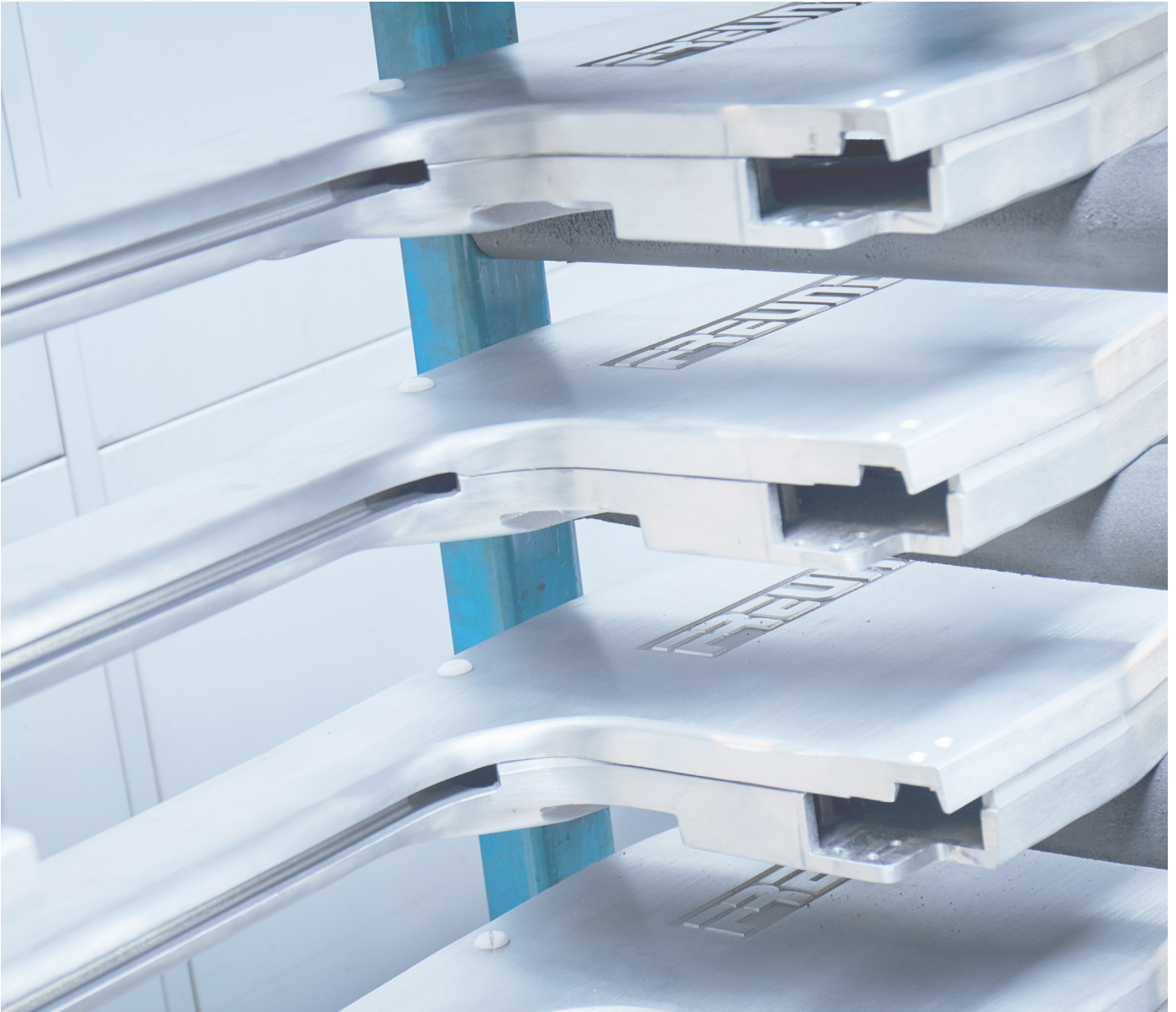

All basic models of SB46-08 / SB49-08 / SB50-08 are fitted with the following standard equipment:

- Manual blade tensioning system MAN with lever blade guides HF
- Machine safety switch (cover sensor) MSS
- Water hose unit
- Inbuilt disinfection system DES-E
- 5 replacement saw blades

Bookable as optional extras for standard equipment:

- Automatic tensioning system (hydraulic) for rapid band saw blade exchange and optimum blade tension at all times AUT with automatic band saw blade rotation for rapid band saw blade exchange with adjustable blade guides JF
- Two-hand safety switch 2HATD
- DES-PO7 inbuilt disinfection kit

SVSS

Steam vacuum sanitizer system

*Image similar

SVSS

Steam vacuum sanitizer system

For efficient elimination of contamination and reduction of surface germ counts on carcasses

- Vacuum suctioning of contamination such as bowel contents, hair
- Simultaneous disinfection of the surface using steam
- Significantly better germ reduction compared to cutting with blades e.g. in relation to E.coli bacteria
- Greater food safety
- Increased yield due to lower weight loss compared to trimming
- Reduced risk of cross-contamination thanks to continuous steam disinfection of the hand piece
- No visible change to the surface of the meat
- Vacuum tank (stainless steel), optional:
 - 110 l for mounting on trolley/wall
 - 220 l for mounting on trolley/wall
 - 330 l for wall mounting
- OPTIONAL:
 - Steam generator SVG21
 - Steam generator SVG28

261 kg
575 lbs

IP 54

Electric
3-phase

SVH-38A

Steam vacuum piece

- Disinfection by means of an integrated steam supply and suctioning by means of a vacuum suction line
- Component of the SVSS

1.4 kg
3 lbs

38 mm
1.5 inch

VSS

Vacuum system

Vacuum suction system for vacuum suctioning of spinal cord, brain, leaf lard and grease residues, lungs of poultry etc.

► The equipment can be combined individually and consists of:

- Vacuum tank (stainless steel), optional:
 - 110 l for mounting on trolley/wall
 - 220 l for mounting on trolley/wall
 - 330 l for wall mounting
- Various hoses
- Hand pieces for different applications
- Vacuum pump optionally available

Optionally also available as version:

- VSS-EDF, specifically for use with rectum cutter EDF64 or EDF76
- VSS-SCR, specifically for use with spinal cord remover-trimmer SCR

EDF

Rectum cutter

To optimally cut out the rectum of pigs and sows.

- Clean and even cut of the rear ham
- Increased yield thanks to more meat on the carcass, on the ham and less on the rectum
- Vacuum extraction of the faecal remains reduces the risk of contamination if the rectum falls into the abdominal cavity
- Internal cleaning system for blades reduces cross-contamination
- Available in various knife sizes

3.5 kg

6 bar

Pneumatic

750 watts

7.7 lbs

87 psi

1 hp

VSS-VH38B

Hand piece for VSS vacuum suction system (optional)

Vacuum suction system hand piece with scraping edge
for removing the spinal cord (from the halved carcass) of cattle, pigs and sheep

VSS-VH38G

Hand piece for VSS vacuum suction system (optional)

Suction handpiece with 2.2 m hose
for removing the spinal cord of cattle with the carcass closed

VSS-VH38H

Hand piece for VSS vacuum suction system (optional)

Vacuum suction system hand piece with scraper mandrel
for removing the spinal cord (from the halved carcass) of cattle, pigs and sheep

VSS-VH38E-2106

Hand piece for VSS vacuum suction system (optional)

Suction handpiece with 1.2 m hose
for removing the spinal cord of lambs/sheep with the carcass closed

VSS-VH38I

Hand piece for VSS vacuum suction system (optional)

Vacuum suction system hand piece with extended nozzle
for removing the spinal cord (from the halved carcass) of cattle, pigs and sheep

MODULAR CONSTRUCTION OF TRIMMER_evo3

Trimmer_evo3 with vacuum extraction - Examples of modular design

= Trimmer 35_evo3
▲ variant SCR
spinal cord remover

+

= Trimmer 35_evo3
▲ variant with
vacuum extraction

+

= Trimmer 35_evo3

+

Exploded views of
Trimmer_evo3 / electrical

= Trimmer 52_evo3
variant with vacuum extraction

+

+

= Trimmer 52_evo3

+

+

NEW!

► Electric motor MDL1

► Further information on the MDL1 and TM-E6000_evo3 motors and the modular design of Trimmer_evo3 can be found on pages 86-87.

► Electric motor TM-E6000_evo3

TRIMMER 35_evo3

Trimmer 35_evo3 - variant SCR spinal cord remover

- Ergonomic handle
- New flexible suction and delivery hose
- 2 ring blade sizes available:
 - ▶ SCR16 for pigs
 - ▶ SCR19 for cattle
- One-hand control with the latest start-stop system
- Suitable for right & left-handed users

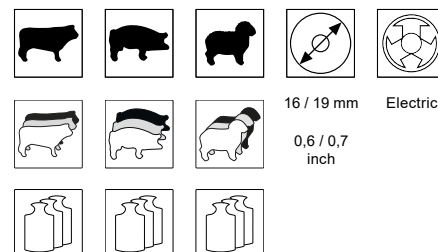

TRIMMER 35_evo3

Trimmer 35_evo3 - variant with vacuum suction

- Ergonomic handle
- New flexible suction and delivery hose
- Ring blade types 35A or 35B for almost any application with vacuum suction
- One-hand control with the latest start-stop system
- Suitable for right & left-handed users

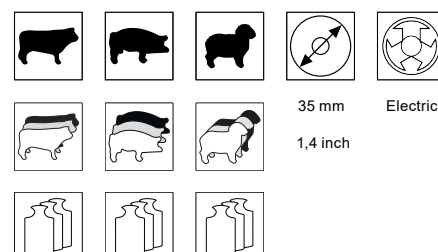

TRIMMER 52_evo3

Trimmer 52_evo3 - variant with vacuum suction

- Ergonomic handle
- New flexible suction and delivery hose
- Ring blade types 52A or 52B for almost any application with vacuum suction
- One-hand control with the latest start-stop system
- Suitable for right & left-handed users

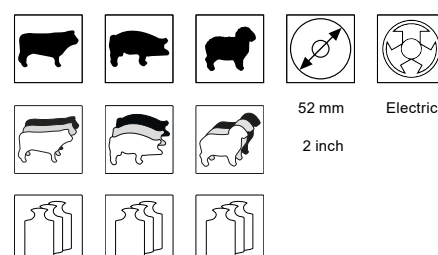

TRIMMER 35

Trimmer 35 - variant spinal cord remover SCR

- The modern way of removing spinal cord in which the risk material is completely isolated
- The spinal cord strand is suctioned by means of a vacuum (VSS vacuum system = accessories). The internal cutting edge separates the spinal cord without harming the spinal cord skin
- 2 ring blade sizes available:
 - ▶ SCR16 for pigs
 - ▶ SCR19 for cattle

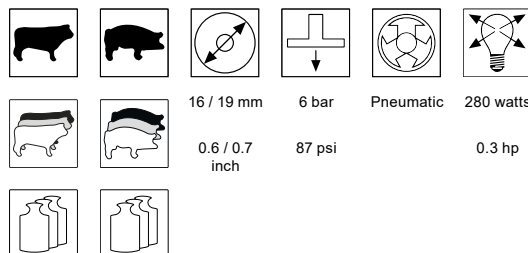

TRIMMER 35

Trimmer 35 - variant with vacuum suction

- Application-optimised design
- Various blade types (straight ring blade, hook ring blade)
- Minimal downtime and servicing costs thanks to low-wear quality components
- Ergonomic handle with robust and abrasion-resistant plastic design
- Quiet operation minimises vibrations on the hand piece
- Optionally powered electrically or pneumatically

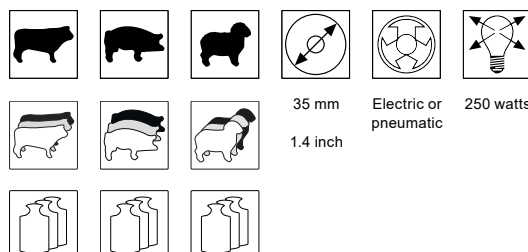

TRIMMER 52

Trimmer 52 - variant with vacuum suction

- Application-optimised design
- Easy handling thanks to spherical suction head
- Various blade types (straight ring blade, hook ring blade)
- Minimal downtime and servicing costs thanks to low-wear quality components
- Ergonomic handle with robust and abrasion-resistant plastic design
- Quiet operation minimises vibrations on the hand piece
- Optionally powered electrically or pneumatically

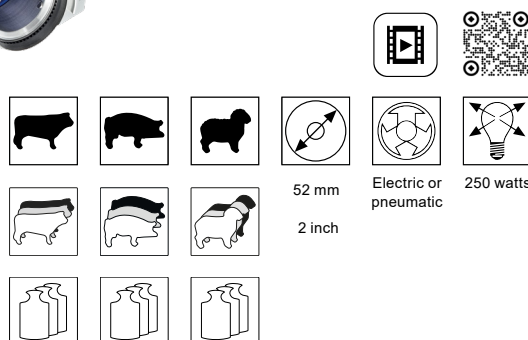

TRIMMER

Ring blade selection & application

RING BLADE SELECTION

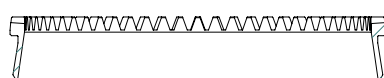

■ A (straight)

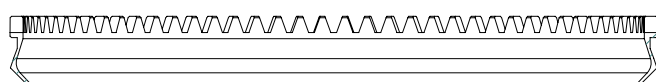
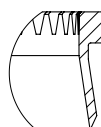

■ B (hook)

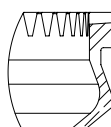

FOR SPINAL CORD REMOVAL

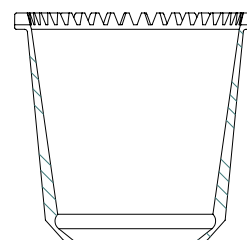

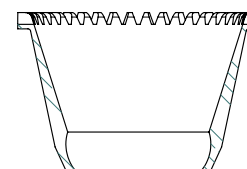

■ SCR16

■ SCR19

APPLICATION

SLAUGHTERING	Ø 35 mm	Ø 52 mm		CUTTING	Ø 35 mm	Ø 52 mm
Trimming / vacuum suctioning tonsils in head	A 			Trimming / vacuum suctioning auricles	A 	
Trimming / vacuum suctioning spinal hole	A	A 		Trimming / vacuum suctioning eyes	A 	
Cleaning / vacuum suctioning carcasses	A 			Cleaning / vacuum suctioning bones	A 	
Trimming / vacuum suctioning cover fat	A 	B		Deboning / vacuum suctioning long bones	A 	
Trimming / vacuum suctioning chest fat	B			Removing tendons in the shoulder		B
Removing / trimming heart fat		B				
Trimming / vacuum suctioning spinal cord	B	B				
Trimming / vacuum suctioning blood vessels	B	A  / B				
Trimming / vacuum suctioning leaf lard	B	B				
Trimming / vacuum suctioning filets		B 				

BRAUSE

Spray Model "D"

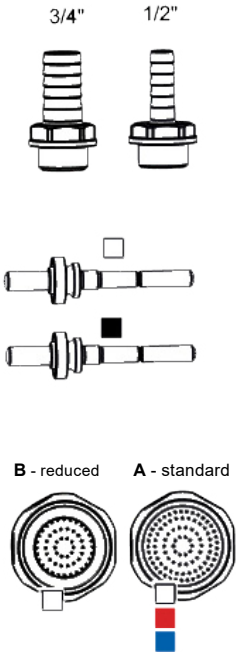

SCHERMER Sprays for the food industry, agriculture and horticulture.

- High-quality processing and robust design
- Economical water consumption due to quick fastener
- Max temperature 90°C*
- Max. water pressure 6 bar

0,4 kg	180 mm	44 mm
0,9 lbs	7 inch	1,7 inch

* Food-safe plastic complies with Regulation 10/2011 and metal connections comply with the drinking water ordinance (Trinkwasserverordnung)

Colourcode:

Plastic white

Plastic red

Plastic blue

Metal

DESIGNS OF Model "D"

HOUSING										
CONNECTION		1/2	3/4	-	1/2	3/4	-	1/2	3/4	-
VALVE	SCREEN									
	<div></div>	A / B	A / B	A / B	A	A	A	A	A	A
	<div></div>	A	A	A	A	A	A	A	A	A
	<div></div>	A	A	A	A	A	A	A	A	A
	<div></div>	A / B	A / B	A / B	A	A	A	A	A	A
	<div></div>	A	A	A	A	A	A	A	A	A
	<div></div>	A	A	A	A	A	A	A	A	A

BRAUSE

Spray Model "E"

SCHERMER spray with adjustable spray nozzle for the food industry, agriculture and horticulture

- High-quality processing and robust design
- Adjustable water outlet for jet or spray
- Max temperature 90°C*
- Max. water pressure 6 bar

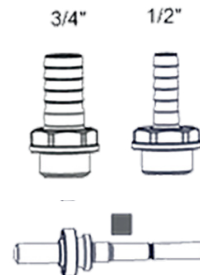

0,6 kg
1,3 lbs

205 mm
8 inch

6 mm
0,23 inch

BRAUSE

Spray Model "F"

SCHERMER spray with spray nozzle for the food industry, agriculture and horticulture

- High-quality processing
- Efficiently bundled jet
- Max temperature 90°C*
- Max. water pressure 6 bar – diameter 5 mm

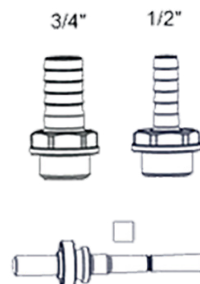

0,5 kg
1,1 lbs

220 mm
8,7 inch

4,8 mm
0,18 inch

BRAUSE

Spray Model "H"

SCHERMER spray with elongated nozzle for the slaughtering industry

- High-quality processing
- Max temperature 90°C*

Max. water pressure 6 bar

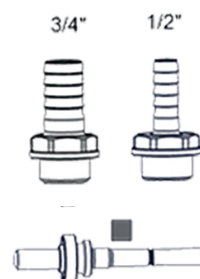

0,8 kg
1,8 lbs

365 mm
14,4 inch

15 mm
0,6 inch

* Food-safe plastic complies with Regulation 10/2011 and metal connections comply with the drinking water ordinance (Trinkwasserverordnung)

PRIMAL CUTTING

PRIMAL CUTTING

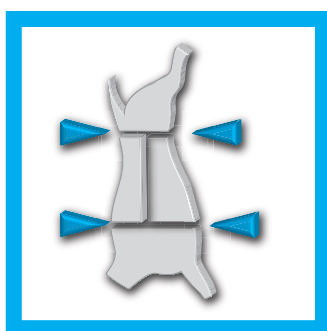

FREUND circular breaking and quartering saws offer state-of-the-art technology of the highest quality.

Tailored to each application, the individual products provide the right configuration for every kind of processing.

Safety and flexibility when handling saws is just as much at the core of this product group as high-quality processing.

The FREUND service department supports the user by offering expert advice in all technical matters relating to the individual machines.

CONTENTS

	Quartering	66 - 68
▶	Shears	66
▶	Breaking saws	66-67
▶	Circular saws	68

	Cutting	69 - 81
▶	ZKM - Circular cutting knife - Tabletop version	69
▶	ZKM - Circular cutting knife as a modular table version	70 - 71
▶	ZKM - Circular cutting knife	72 - 73
▶	Circular saws	74 - 78
▶	Rib Cutter	79 - 81
	Optional accessories	112 -118

AS28

Quartering shear

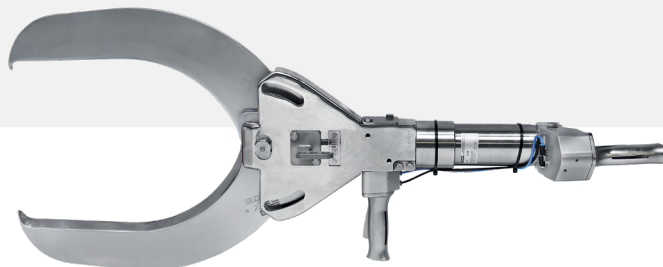

Hydraulic shear for quartering cattle

- Clean and smooth cut through the backbone and back muscles
- Two-hand safety switch
- Adjustable handle for better ergonomics

32 kg

280 mm

6 bar

Hydraulic

71 lbs

11 inch

87 psi

ST40-13

Quartering breaking saw

- Smallest machine of its kind with a completely enclosed three-phase motor
- Breaking saw blade, fine tooth STFZ
- Spiral cable SK
- Round handle R (D type)
- Low-vibration operation thanks to the counterweights installed

12.7 kg

400 mm

IP 65

Electric,

3-phases

28 lbs

15 1/2 inch

950 watts

(50-60Hz)

1.3 hp

(50-60Hz)

ST30-11S

Quartering breaking saw

- Breaking saw blade, fine tooth STFZ
- Spiral cable SK
- Round handle R (D type)
- Low-vibration operation thanks to the counterweights installed
- High speed (S)
- Due to the low dead weight of the machine, no spring balancer is mandatory.

6.5 kg

300 mm

IP 24

Electric,
1-phase

860 watts
(50-60Hz)
1.17 hp
(50-60Hz)

14 lbs

12 inch

ST40-11S

Quartering breaking saw

- Breaking saw blade, fine tooth STFZ
- Spiral cable SK
- Round handle R (D type)
- Low-vibration operation thanks to the counterweights installed
- High speed (S)

7.4 kg

400 mm

IP 24

Electric,
1-phase

860 watts
(50-60Hz)
1.17 hp
(50-60Hz)

16.3 lbs

15 1/2 inch

K28-06L

Quartering and circular breaking saw

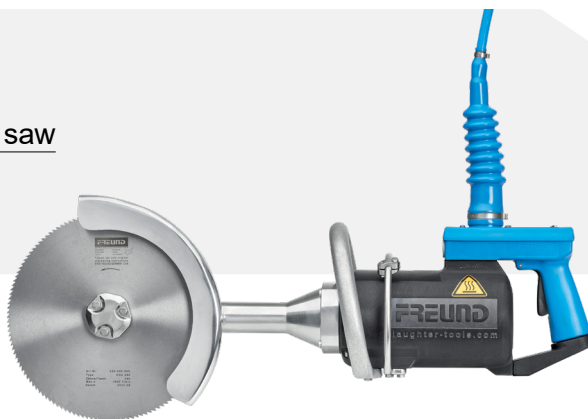

Quartering and circular breaking saw for general cutting work in high throughput plants

- Long gear neck as a second handle
- Mechanical motor brake MMB
- Circular saw blade, coarse tooth, rust-free KGZ
- Spiral cable SK

OPTIONAL:

- Two-hand safety switch

K32-06L

Quartering and circular breaking saw

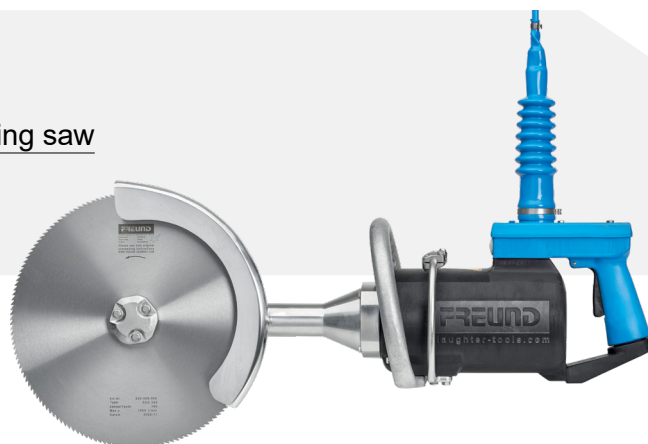

Circular quartering saw for general cutting work in high throughput plants

- Long gear neck as a second handle
- Mechanical motor brake MMB
- Circular saw blade, coarse tooth, rust-free KGZ
- Spiral cable SK

OPTIONAL:

- Two-hand safety switch

ZKM25-13PC

Circular cutting knife - Tabletop version

Designed for cutting poultry (chicken, fowl, turkey), small game and small pieces of pig, sheep and calf.

- Optimum ergonomics thanks to open work area on both sides
- Space-saving design with motor above the working area
- Stable bevel gear with lasting durability for the circular breaking saw
- Safety devices and hygiene standard according to CE standard
- Completely enclosed three-phase motor (IP65)

33 kg

73 lbs

250 mm

10 inch

75 mm

3 inch

IP 65

Electric,
3-phase

950 watts
(50Hz)/VA
1.3 hp
(50Hz)

ZKM75-T

Circular cutting knife as a modular table version

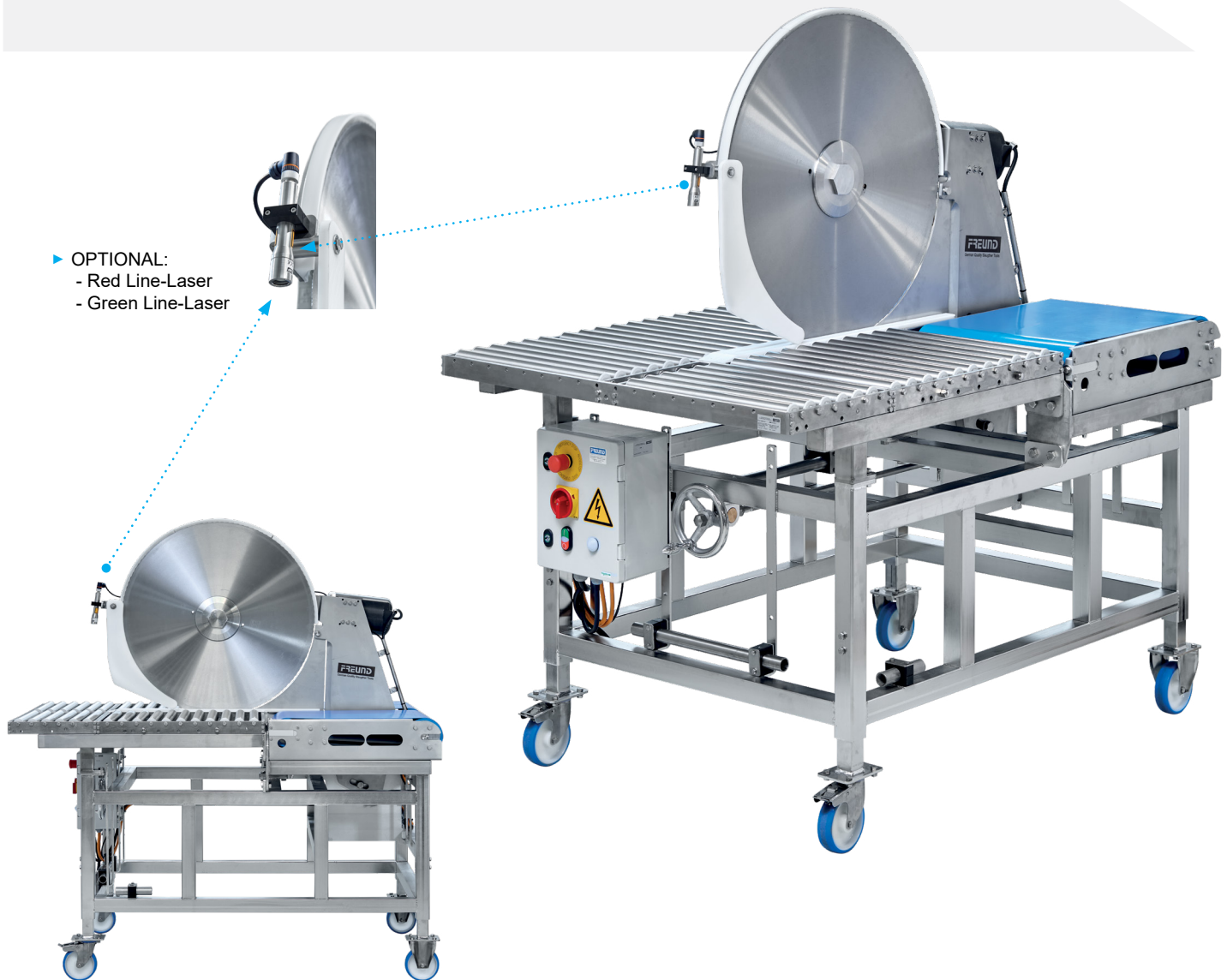

Circular cutting knife for low-loss coarse cutting of horizontal carcasses, e.g. on a cutting belt conveyor. Also suitable for halving sheep.

- Compact unit for pre-head positioning in advance of a pig/sheep cutting line
- Loss-free, cleaner and hygienic cut without any smearing
- One operator can coarse cut up to 160 pig halves (3 cuts) per hour
- Design: Table with modular, exchangeable roller frame
- Stainless steel circular knife blade **INOX / rust-free**

300 kg
661 lbs

750 mm
29 1/2 inch

300 mm
12 inch

IP 65

Electric,
3-phases

2300 watts
(50Hz)
3.1 hp
(50Hz)

ZKM75-T

Circular cutting knife as a modular table version

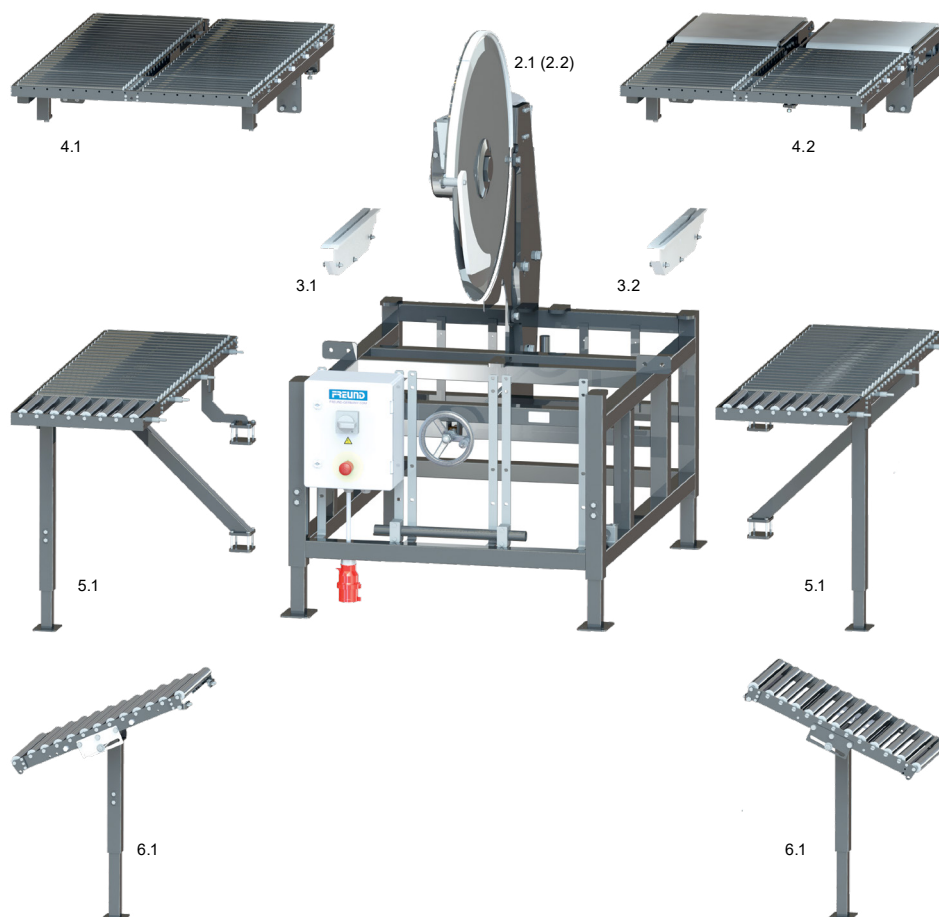

Pos.	DESIGNATION
------	-------------

1	ZKM75-08-T basic model
2.1	KM750S-1F circular knife for pigs
2.2	KM750S-2F circular knife for sheep
3.1	Guide insert for pigs
3.2	Guide insert for sheep
4.1	ZKM-T roller conveyors (left/right)
4.2	ZKM-T roller conveyors with conveyor belts (left/right)
5.1	Roller table attachment RTA
6.1	Buffer roller conveyor RTA

ZKM75-DA

Circular cutting knife

Circular cutting knife for low-loss coarse cutting of horizontal carcasses, e.g. on a cutting belt conveyor

- Manual lifting of the blade up to 200 mm above the cutting belt
- Space-saving suspension of ceiling or frame structure (suspended installation) in cutting equipment
- Optionally available with powerful motors:
 - 08 (2300 watts) / 190 rpm
 - 46 (3000 watts) / 190 rpm

- OPTIONAL:
- Red Line-Laser
 - Green Linie-Laser

3000 watts
(50Hz)
4 hp
(50Hz)

ZKM75-DA-JHS

Circular cutting knife

Circular cutting knife for low-loss coarse cutting of horizontal carcasses, e.g. on a cutting belt conveyor

- Height adjustable up to 200 mm via the cutting belt
- Space-saving suspension of ceiling or frame structure (suspended installation) in cutting equipment
- With lateral movement option
- Optionally available with powerful motors:
 - 08 (2300 watts) / 190 rpm
 - 46 (3000 watts) / 190 rpm

3000 watts
(50Hz)
4 hp
(50Hz)

ZKM60-DA-MS

Middle splitter circular knife blade

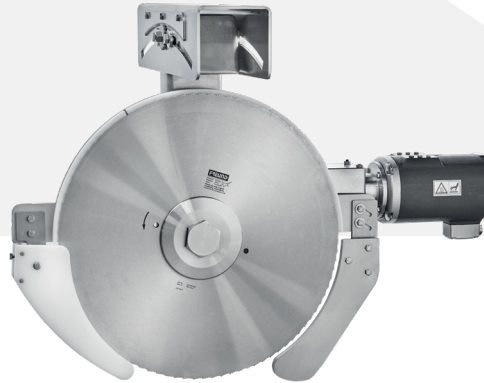

Circular knife blade for optimum separation of pig mid-sections in belly & cutlet series

- Space-saving suspension of ceiling or frame structure (suspended installation) in cutting equipment
- Continuous cutting angle adjustment $\pm 15^\circ$ can be set for optimum yield
- Optionally available with powerful motors:
 - 08 (2300 watts) / 190 rpm
 - 46 (3000 watts) / 190 rpm

120 kg

600 mm

175 mm

IP 65

Electric,
3-phase

2300 watts
(50Hz)
3.1 hp
(50Hz)

265 lbs

23 1/2 inch

7 inch

3000 watts
(50Hz)
4 hp
(50Hz)

ZKM95-DA

Circular cutting knife

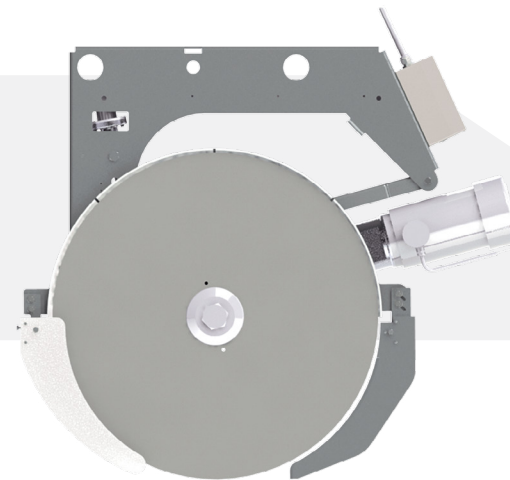

Circular cutting knife for low-loss coarse cutting of horizontal carcasses, e.g. on a cutting belt conveyor

- Space-saving suspension of ceiling or frame structure (suspended installation) in cutting equipment
- Motor in stainless steel housing with fan cooling
- Large saw blade with a diameter of 950 mm
- Cutting depth of the circular knife blade is 340 mm
- Powerful motor (3000 watts)

210 kg

950 mm

340 mm

IP 65

Electric,
3-phase

3000 watts
(50Hz)
4 hp
(50Hz)

485 lbs

37 inch

13 inch

- OPTIONAL:
- Red Line-Laser
 - Green Line-Laser

UNI-PORTAL UP4

Universal portal frame

Universally combinable frame design

- for ZKM circular breaking knife and other machines
- Diverse configuration options thanks to the modular design
- Straightforward adjustment of dimensions on-site

For easy set-up or integration of circular knife blades in cutting lines for example:

- ZKM75-DA
- ZKM60-DA-MS

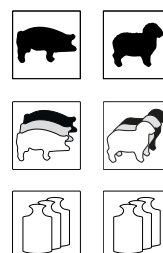
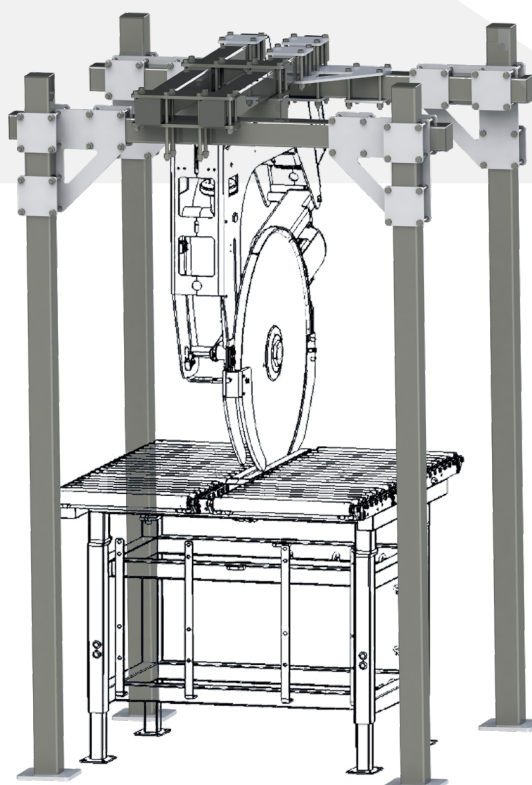

FK40-08

Circular foot saw

Circular foot saw for lateral attachment of cutting equipment

- Circular saw swivel-mounted on the tabletop for optimum cleaning
- Completely encased, powerful bevel gear drive: specifically designed for use in cutting up
- Stable stainless steel design **INOX / rust-free **
- Left and right-hand version available respectively for installation on a table or belt (please specify)
- Including electronic motor brake
- Up to 1200 cuts per hour

58 kg

128 lbs

400 mm

16 inch

125 mm

5 inch

IP 65

Electric,
3-phase

2300 watts
(50Hz)/VA

3.1 hp
(50Hz)

- Saw blade revolutions: 1170/min
- Cutting speed: 1470 m/min.

FK40-08 incl. Mounting-Set

K16-P4_evo2

Circular breaking saw

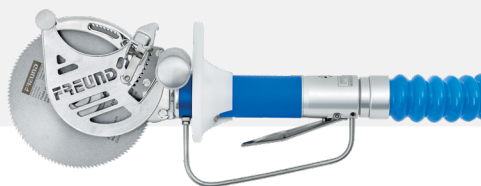

Circular breaking saw for universal use

- Adjustable depth control
- Powerful 800W pneumatic- motor "Made in Germany"
- Stainless steel blade guard & depth control
- Even balance and force transmission protects the wrist joints
- Robust and low-wear gear unit
- Adjustable handle for better ergonomics

3.1 kg

160 mm

15-51 mm

6 bar

Pneumatic

7 lbs

6 1/2 inch

0.6-2 inch

87 psi

K18-01

Circular breaking saw

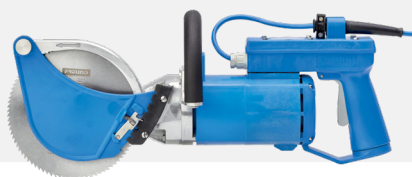

Circular breaking saw for general cutting work in medium plants

- Suitable for trade
- Integrated electronic motor brake (standstill in less than 3 seconds)
- Adjustable depth control
- Round handle R (D type)
- Spiral cable SK

6.3 kg

180 mm

15-65 mm

IP 24

Electric, 1-phase

1050 watts (50-60Hz)
1.4 hp (50-60Hz)

14 lbs

7 inch

1/2 - 2 inch

K18-13

Circular breaking saw

Circular breaking saw for general cutting work in medium plants

- Integrated electronic motor brake (standstill in less than 3 seconds)
- Adjustable depth control
- Round handle R (D type)
- Spiral cable SK

11.5 kg

180 mm

15 - 65 mm

IP 65

Electric, 3-phase

950 watts (50-60Hz)
1.3 hp (50-60Hz)

25.4 lbs

7 inch

1/2 - 2 inch

K23-03

Circular breaking saw

Circular breaking saw for general cutting work in medium plants

- Adjustable depth control 15-75 mm
- Mechanical motor brake MMB
- Saw blade stop within 3 seconds after switch-off (EU standard)
- Circular saw blades available in various designs
- Round handle R (D type)
- Spiral cable SK

14.5 kg

230 mm

15 - 75 mm

IP 65

Electric,
3-phase

1300 watts
(50-60Hz)
1.8 hp
(50-60Hz)

K23-06

Circular breaking saw

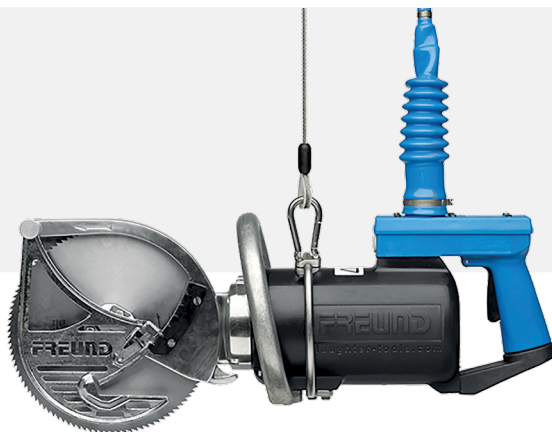

Circular breaking saw for general cutting work

- Adjustable depth control
- Mechanical motor brake MMB
- Saw blade stop within 3 seconds after switch-off (EU standard)
- Circular saw blades available in various designs
- Round handle R (D type)
- Spiral cable SK

19 kg

230 mm

15 - 75 mm

IP 65

Electric,
3-phase

1800 watts
(50Hz)
2.4 hp
(50Hz)

K28-06

Circular breaking saw

Circular breaking saw for general cutting work

- Saw blade stop within 3 seconds after switch-off (EU standard)
- Mechanical motor brake MMB
- Circular saw blades available in various designs
- Round handle R (D type)
- Spiral cable SK

19.5 kg

280 mm

100 mm

IP 65

Electric,
3-phase

1800 watts
(50Hz)
2.4 hp
(50Hz)

43 lbs

11 inch

4 inch

K32-06

Circular breaking saw

Circular breaking saw for general cutting work

- Saw blade stop within 3 seconds after switch-off (EU standard)
- Mechanical motor brake MMB
- Circular saw blades available in various designs
- Round handle R (D type)
- Spiral cable SK

20 kg

320 mm

120 mm

IP 65

Electric,
3-phase

1800 watts
(50Hz)
2.4 hp
(50Hz)

44 lbs

12 1/2 inch

4 1/2 inch

RTK18-13

Rib top circular saw

For separating the loin ribs of the spinal column on the complete mid-section

Two adjustable depth stops for

- precise cutting guide
- optimum yield
- high degree of operator safety

Horizontal cutting guide

12.3 kg

160 mm

15 - 55 mm

IP 65

Electric,
3-phase

950 watts
(50-60Hz)
1.3 hp (50-
60Hz)

27 lbs

6 1/2 inch

1/2 - 2 inch

Thin saw blade 0.8 mm for

- clean cuts and surfaces
- low germ counts
- less sawdust
- optimum yield

BCK23-03

Circular bacon saw

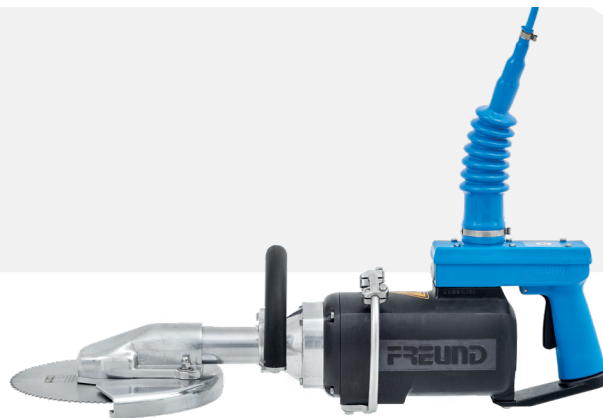

Circular breaking saw with horizontal saw blade for medium & high throughput plants

For coarse cutting, cutting out the backbone of bacon half-carasses of pigs

- Circular saw blade, coarse tooth, rust-free KGZ
- Spiral cable SK
- Round handle R (D type)
- Saw blade stop within 3 seconds after switch-off (EU standard)
- Mechanical motor brake MMB

13 kg

230 mm

75 mm

IP 65

Electric,
3-phase

1300 watts
(50-60Hz)
1.8 hp (50-
60Hz)

29 lbs

9 inch

3 inch

SRC34-H10_evo2

Spare ribs cutter

For optimum separation of the ribs
(loin or back ribs) of split backbone

- Up to 2000 items/hour with trained personnel
- Clean, smooth and even cut
- Optimum extraction of the meat thanks to an additional extraction plate
- Consistent yield (practically no meat loss)
- Longer shelf life of the product thanks to better hygiene (hardly any sawdust)
- Safe working
- Laterally integrated conveyor belt for the ribs
- Low space requirement
- Transport rollers for a quick change of location

250 kg

345 mm

IP 65

Electric,
3-phase

2800 watts
(50Hz)

551 lbs

13 1/2 inch

3.0 hp
(50Hz)

- High degree of stability for the guides thanks to being locked via the tension lever
- Quick payback time due to the attractive price/performance ratio
- Circular knife blade can be re-sharpened
- Quick and easy to clean

RTC34

Rib Top Cutter

- High performance with up to 1500 cutlet strands per hour
- Circular knife blade technology
- Automatic cutting guide and ejection as well as outward conveyance of the portions
- Consistent precise cuts, less bone removal
- Less bone dust
- Good level of adjustability, including quick adjustment of the cutting depth
- Easy maintenance and cleaning
- Proven SRC drive technology
- Highly robust design
- Increased operator safety

260 kg
573 lbs

345 mm
13 1/2 inch

IP 65

Electric,
3-phase

2800 watts
(50Hz)
3.0 hp
(50Hz)

TRIMMING

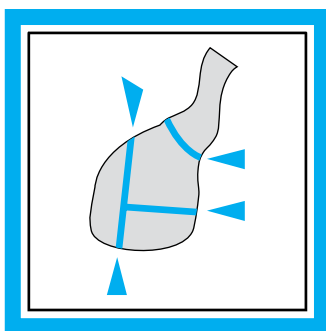

In modern meat processing, the type, efficiency and quality of the tools used have a significant influence on the quality of the end product and on the achievable yields.

It is not uncommon for high demands to be placed on such tools. This can result in maintenance-related downtimes and considerable servicing costs.

For this reason, developers of modern trimmers have the task of creating a product that is not only powerful and economical, but also low-wear and therefore cost-efficient. This is exactly the approach that we take here at FREUND.

With our latest Series 2 trimmers and the newly developed Trimmer_evo3, we have created products which - thanks to the use of proven components and high-quality materials - are a low-maintenance and therefore cost-saving alternative to the trimmers widely available on the market.

CONTENTS

	Trimming	84 - 110
	▶ Trimmer_evo3 Trimmer Motor_evo3	84 - 87
	▶ Trimmer_evo3 - Features/ Ring blade selection	88 - 99
	▶ Trimmer / Trimmer Motor	100 - 101
	▶ Trimmer - Features/ Ring blade selection	102 - 107
	▶ Sharpening	108 - 109
	▶ Derinding	110
	Optional accessories	112 - 118

TRIMMER_evo3

New quality Trimmer_evo3

35-128 mm

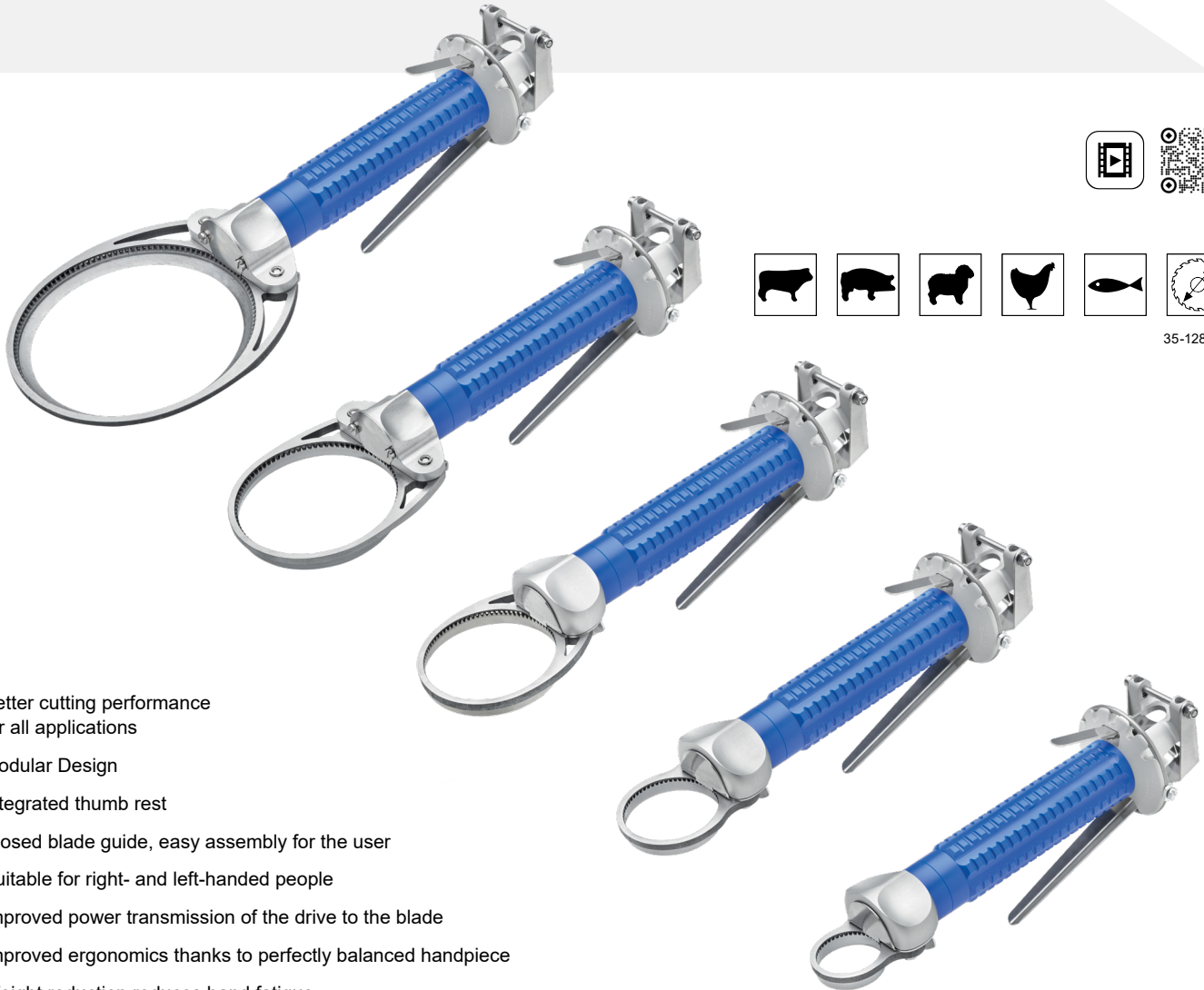

- Better cutting performance for all applications
- Modular Design
- Integrated thumb rest
- Closed blade guide, easy assembly for the user
- Suitable for right- and left-handed people
- Improved power transmission of the drive to the blade
- Improved ergonomics thanks to perfectly balanced handpiece
- Weight reduction reduces hand fatigue
- Patented one-hand switch with the latest start-stop system with ergonomically integrated safety lever
- A puller for 6 different blades reduces costs and errors
- Patented one-hand switch with the latest start-stop system with ergonomically integrated safety lever
- Quality blades made from corrosion-resistant heavy-duty steel for many trimming/protein applications
- New multifunctional grease ring, optionally:
 - ▶ with grease nipple
 - ▶ with hand strap holder
 - ▶ with fat dispenser
- The "fat-free variant" reduces the number of foreign bodies
- Improved powertrain offers:
 - ▶ stress-free coupling of the motor and handpiece
 - ▶ higher flexibility & service life
 - ▶ fewer failures
- Low maintenance costs thanks to low-wear quality components
- ▶ Parts diagram can be accessed via FREUND Assistance (FA)

TRIMMER 52_evo3

Trimmer 52_evo3 - variant with vacuum suction

- Ergonomic handle
- Flexible suction and delivery hose
- Ring blade types 52A or 52B for almost every application
- One-hand control with the latest start-stop system
- Suitable for right- and left-handed people

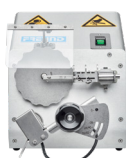
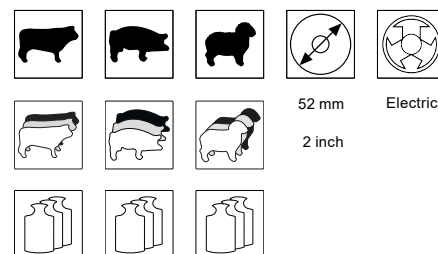

► **NOTE:** Sharpening of suitable blades only with the TSM-E1 trimmer sharpener

MDL1

Electric motor

NEW!

NEW!

- Constant speed, available in 3 speed variants:
 - 3000 rpm
 - 4500 rpm
 - 6000 rpm
- "Soft start" and "quick stop" of the rotating blade in conjunction with the rest position of the stainless steel handpiece holder for the highest safety standard
- Engaging and disengaging the driveline, faster, easier and according to the highest safety standards
- Extremely robust and waterproof (the completely sealed aluminium housing allows for trouble-free use in wet/damp environments, e.g. in slaughterhouses, on deep-sea fishing trawlers, etc.)
- The hygienic design allows for easy cleaning
- Energy-efficient and safe – automatic switch-off after 30 minutes of idle time or in case of overload
- Available in version 230V~

12 kg

26 1/2 lbs

IP 65

Electric,
1-phase

500 watts

0,67 hp

► Note:
Motor can only be used in conjunction with Trimmer_evo3

TM-E6000_evo3

Electric motor

- Infinitely adjustable up to 6000 rpm
- "Soft start" and "quick stop" of the rotating blade in conjunction with the rest position of the stainless steel handpiece holder for the highest safety standard
- 2-hand operation, maximum operator control/safety
- Engaging and disengaging the driveline, faster, easier and according to the highest safety standards
- Extremely robust and waterproof (the completely sealed aluminium housing allows for trouble-free use in wet/damp environments, e.g. in slaughterhouses, on deep-sea fishing trawlers, etc.)
- The hygienic design allows for easy cleaning
- EU standard technology - stable supply chains reduce the risk of delivery bottlenecks
- Available in 2 versions: 230V~ or 115V~

16,5 kg

36,4 lbs

IP 65

Electric,
1-phase

550 watts

0,74 hp

► Note:
Motor can only be used in conjunction with Trimmer_evo3

FEEL THE NEW POWER IN PERFECTION

Our new Trimmer_evo3 are a cost-saving alternative, designed with durable, robust components to provide excellent performance with low maintenance costs.

We present a variable modular system with quality components that offers advantages such as higher productivity, higher yields, more profits and improved

safety. The new system minimizes the need for spare parts and maintenance and service are more customer-friendly.

Thanks to the new ergonomic shape of the new series, comfortable, fatigue-free and more efficient work is guaranteed.

TRIMMER_evo3 FEATURES

Modular construction of Trimmer_evo3

Depth control

- uniform cutting depth (individually adjustable)
- higher yield due to reduced rejects
- in 2 stainless steel versions DCF(FAT) / DCS(SKIN)

Multifunctional grease ring

- Various versions, including with/without grease nipples, with hand strap holder or with grease bushing (also suitable as a hand strap holder)

Thumb support

- Ergonomically designed for fatigue-free work
- Infinitely adjustable for right- and left-handed users
- significant increase in user safety

One-hand switch

- Low-vibration one-handed operation with start-stop safety system
- Separate grip and functional areas
- perfectly balanced by mass in the rear area
- Stop to counteract the force of pulling movements
- Binding the hand strap and vacuum hose holder

Trimmer handle

- hygienic and abrasion-resistant
- 2 versions (cylindrical/ergonomic) in 2 sizes (S/M)

Drive line

- High flexibility & lightweight
- Longer service life thanks to reinforced inner core (special fiber fabric) and vibration reduction

STANDARD VERSION

Ø (mm)	35	52	69	90	128
One hand switch cp	•	•	•	•	•
Frame	small	small	small	large	large
Bearing (plastic)	•	•	•	•	•
Pinion	small	small	small	large	large
Steeling device				•	•
Quick release	•	•	•	•	•
Handle ergonomic EM (middle)	•	•	•	•	•
Blade	A (straight)	A (straight)	A (straight)	C 45°	C 45°

OPTIONAL

Blade SCR16	•				
Blade SCR19	•				
Blade A (straight)	•	•	•	•	
Blade B (hook)	•	•		•	
Blade C (30°)					•
C (45°)			•	•	•
C (45°) serrated			•	•	• NEW!
Blade D (30°)					•
D (30°) serrated					• NEW!
Depth control			DCS NEW!	DCF/DCS	DCF/DCS
Hose adapter and hose bracket for vacuum hose	•	•			
Bearing (bronze)	•	•	•	•	•
Grease ring w/o grease bush	•	•	•	•	•
Thumb support (plastic)	•	•	•	•	•
Handle ergonomic ES (small)	•	•	•	•	•
Handle cylindric M (middle)	•	•	•	•	•
S (small)	•	•	•	•	•
Strap	•	•	•	•	•

TRIMMER_evo3

Exploded view of one of the possible variants for TRIMMER E90_evo3

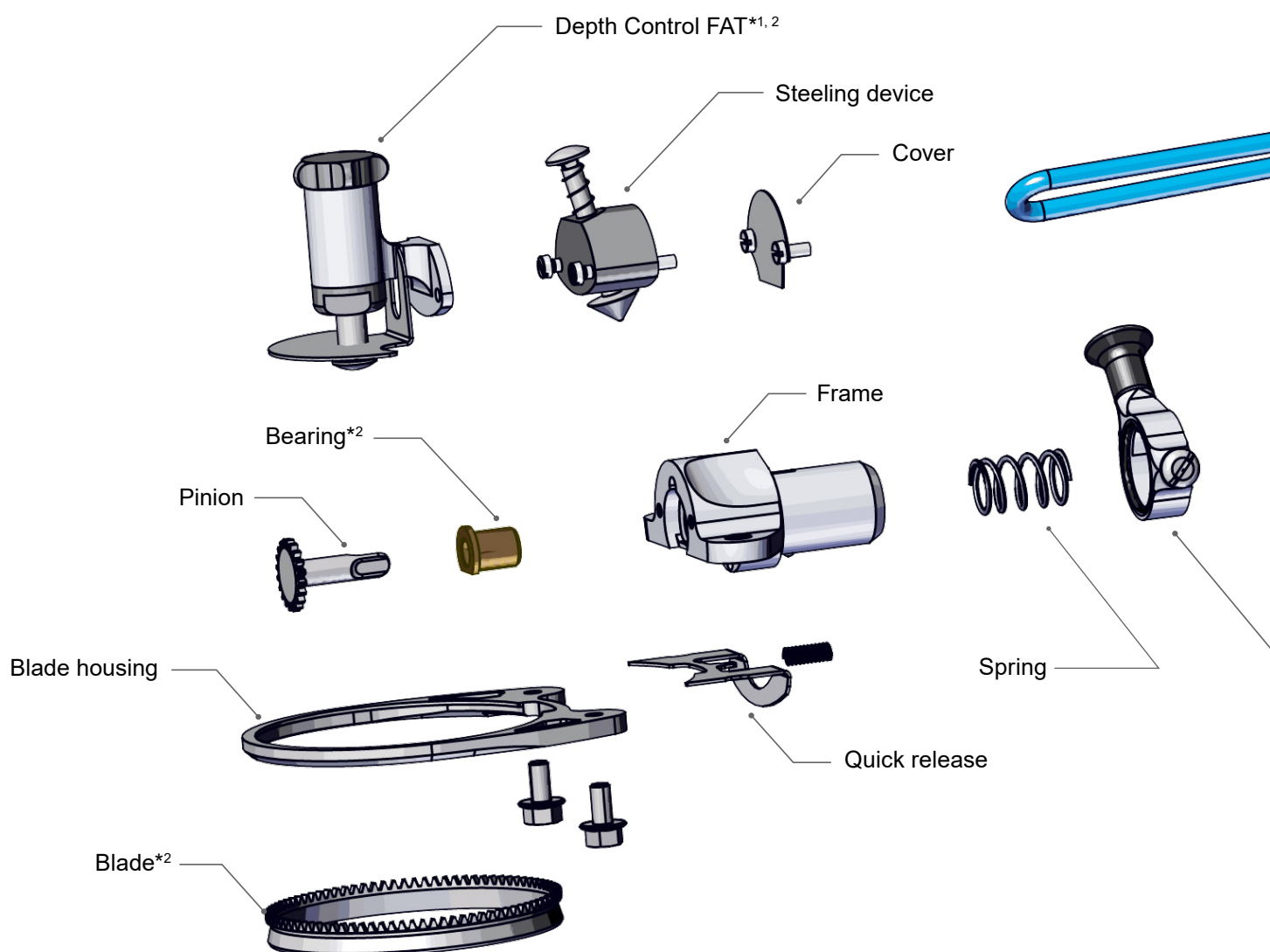

*1 optional / *2 available in various versions

Exploded views of
Trimmer_evo3 / electric

TRIMMER

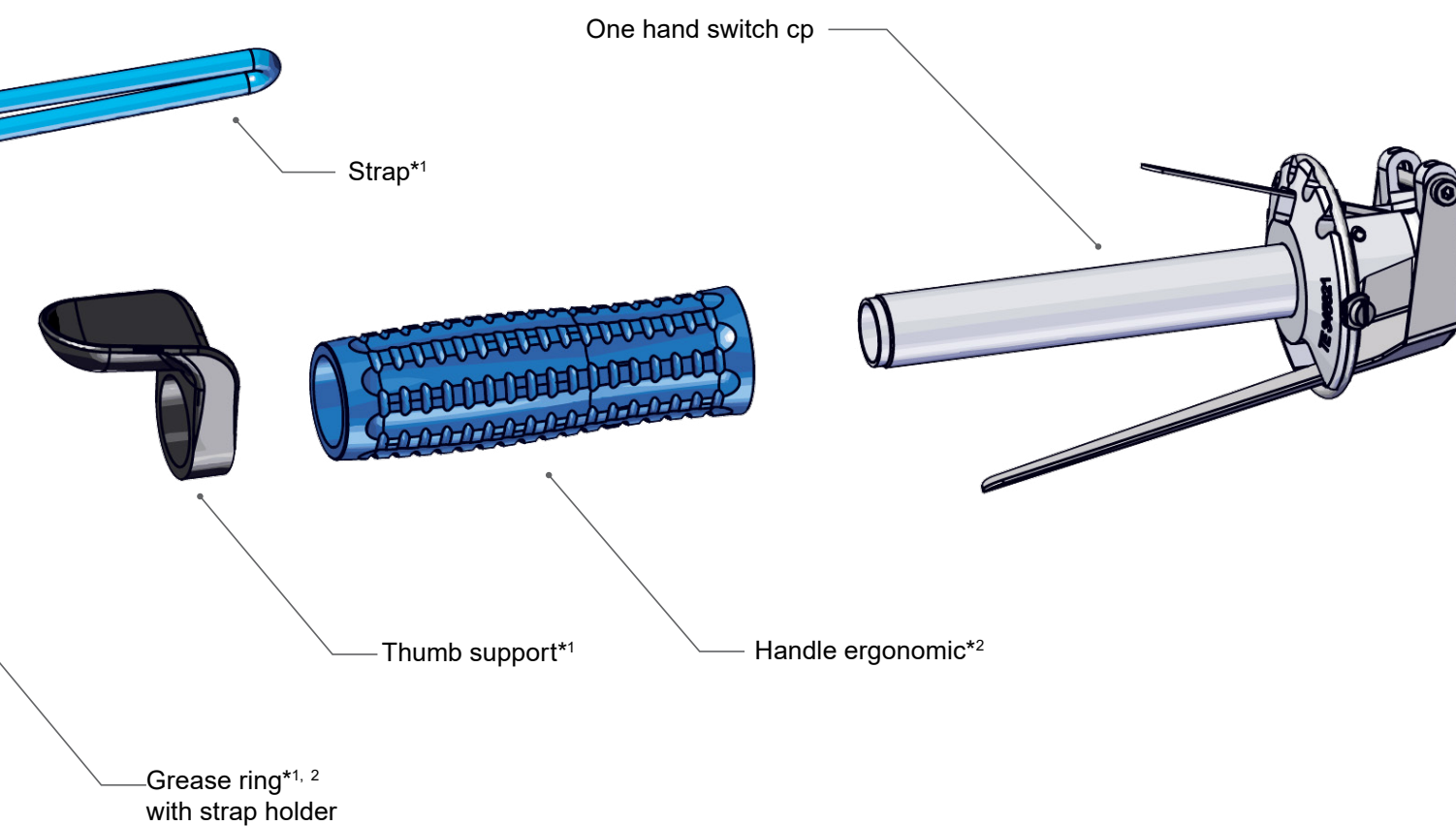

- The spacer ring can be used as a placeholder for a grease ring or thumb support

*Figure shows one of the configuration options

TRIMMER_evo3

Ring blade selection

RING BLADE SELECTION

TYPE	Ø (mm)	35	52	69	90	128
A (straight)		•	•	•	•	
B (hook)		•	•		•	
C (30°)						•
C (45°)				•	•	•
C (45°) serrated				•	•	•
D (30°)						•
D (30°) serrated						•

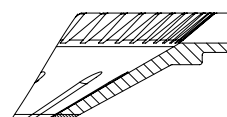
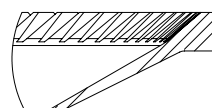
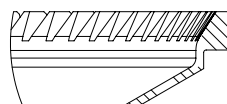
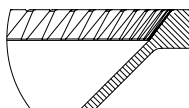
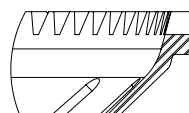
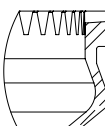
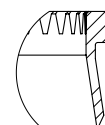
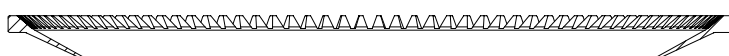
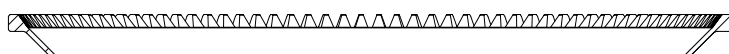
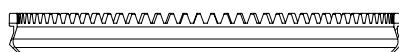
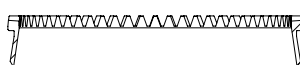

■ A (straight)

■ B (hook)

■ C (45°) serrated

■ C (45°)

■ C (30°)

■ D (30°)

■ D (30°) serrated

TRIMMER_evo3

Ring blade application

APPLICATION

Ø (mm)	35	52	69	90	128
Deboning / cleaning					
Bones	A	A			
Heads	A	A	A / C	A	
Chicken thighs	A	A			
Ribs from belly	A				
Removal					
Cheeks			A / C	A	
Chicken breast		B		B	
Spinal cord		A / B			
Remaining skin			C	C	C
Veins and glands	A	A			
Pig eyes	A				
Pork fillet			A	A	
Lean meat from fat			C		C
Tuna				C	C
Degreasing / trimming					
Skins				C	C
Warm fat trimming				C	C
Hard fat trimming				B	D
Ham / shoulder / cutlet			C	B / C	C
Slicing					
Salmon	B		A / C		C
Gyros / doner kebab				C	C

► **NOTE:** Sharpening of suitable blades only with the TSM-E1 trimmer sharpener

TRIMMER IN THE SALMON INDUSTRY

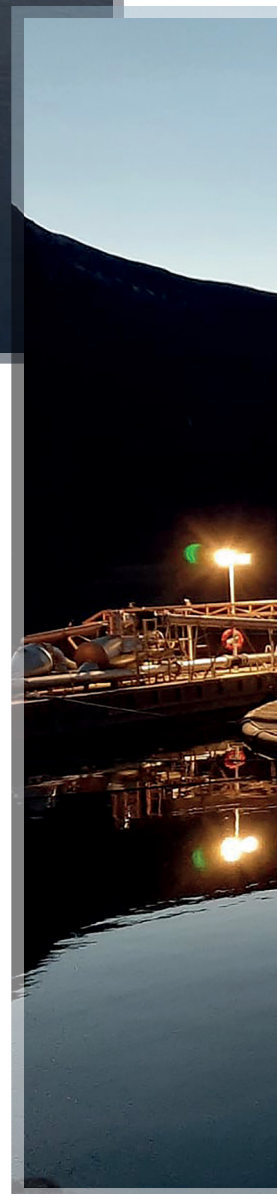

TRIMS FROM A-F

EFFECTIVE

CONTROLLED

MAXIMUM YIELD

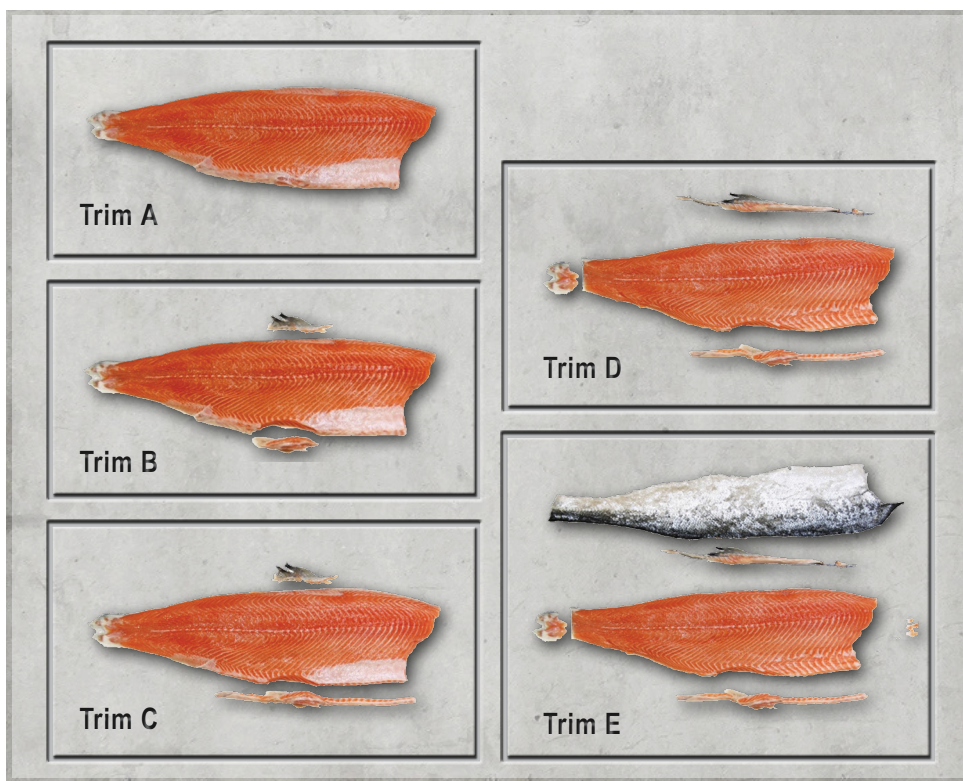

SUITABLE FOR ALL TYPES OF TRIM!

With our trimmers you can perform any trim with high yields on the fillet.

With a choice of electrically operated trimmers, we offer you the right hand tool for the diverse requirements on your farm.

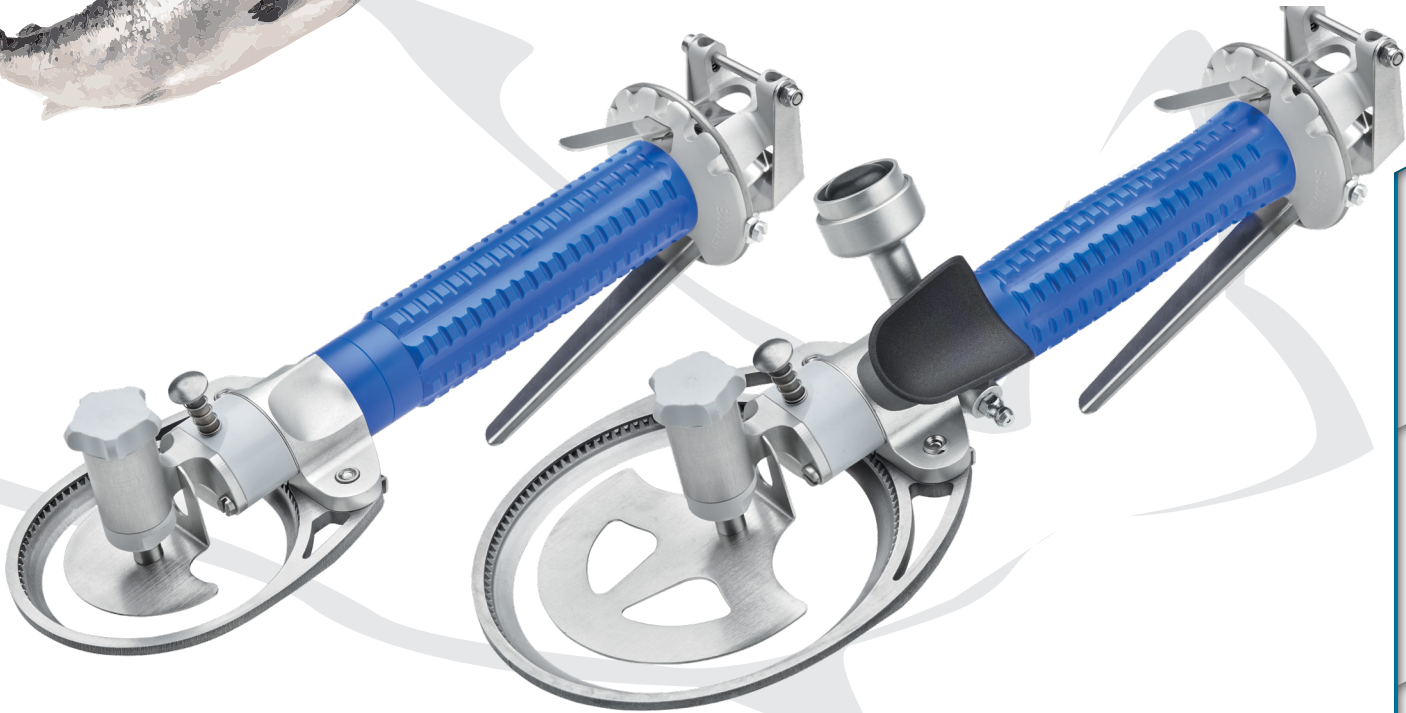

**CLEAN & TIDY CUT
DUE TO DEPTH CONTROL**

TRIMMING

MORE PROFIT THROUGH HIGHER YIELD!

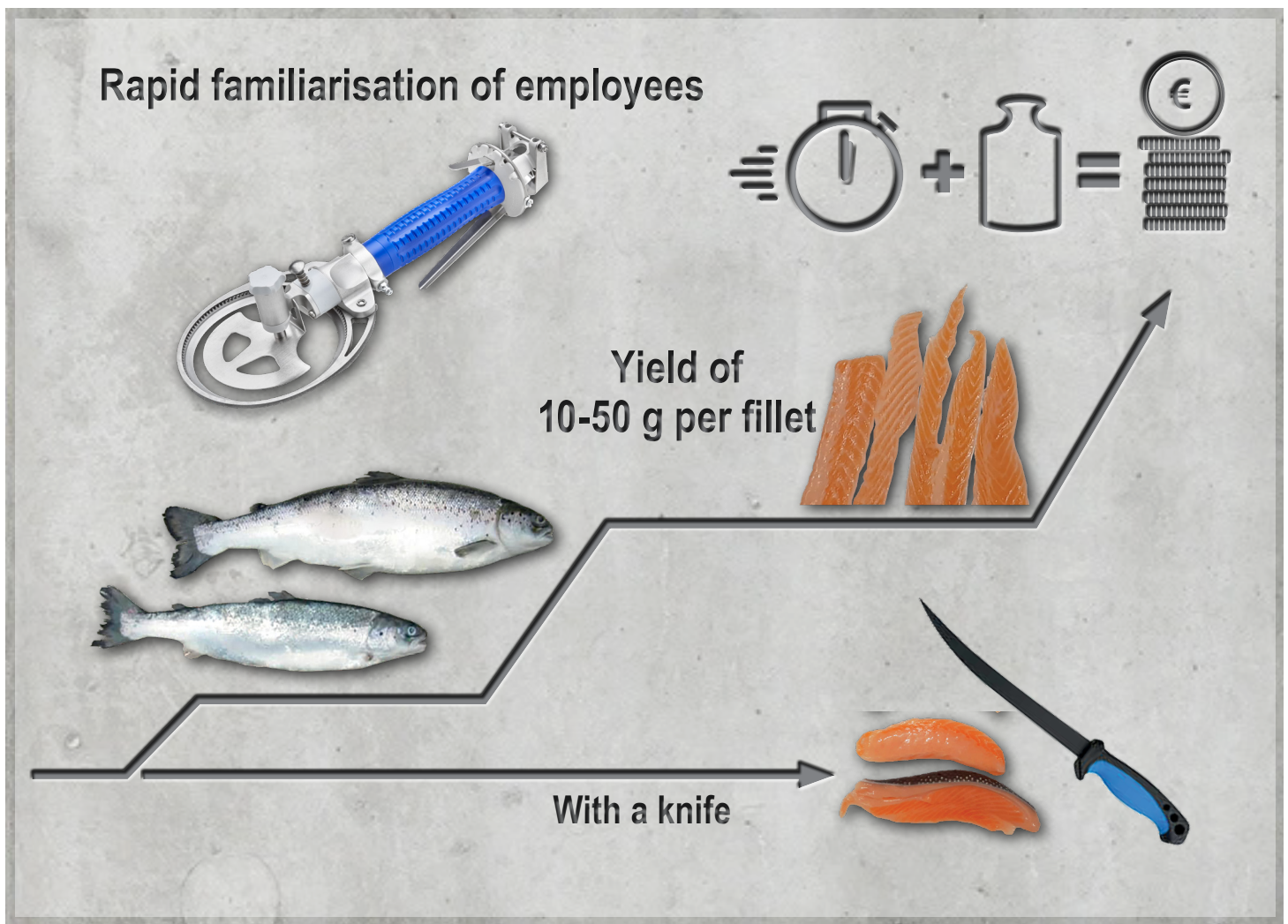

TECHNICAL ADVANTAGES AT A GLANCE

- ▶ Suitable for all common types of trimming in salmon processing
- ▶ Precise, controlled cutting
- ▶ High yield for all trims
- ▶ Designed for continuous industrial operation
- ▶ Proven worldwide in leading salmon processing plants

TECHNOLOGY FOR CONSISTENT RESULTS

PRECISE TRIMMING SOLUTION FOR INDUSTRIAL SALMON PROCESSING

The Trimmer_evo3 was also developed to meet the requirements of industrial salmon processing.

It enables precise, controlled trimming processes while maintaining high line performance and consistent product quality – regardless of product size or trimming requirements.

The Trimmer_evo3 is designed for continuous use in production lines and meets the highest requirements for process reliability and operability:

- High cutting performance with consistent precision
- Intuitive operation to minimise operating errors
- Ergonomic design to reduce fatigue in multi-shift operation
- Precise cuts with a particularly clean, smooth surface
- Optimal control during cutting and trimming
- Higher yield compared to using a knife
- Reduced training requirements compared to working with a knife

ROBUST DESIGN ENSURES

- low downtime
- long service life even under demanding production conditions

THE POWERFUL BLADE SYSTEM OF THE TRIMMER_EVO3 OFFERS:

- Long service life
- Consistent cutting performance throughout the entire period of use
- Reduced maintenance and replacement intervals

Thanks to its precise blade guidance and stable construction, the Trimmer_evo3 ensures clean cuts with minimal material loss. This results in::

- Reproducible trimming quality
- Reduced over-trimming rate
- Measurable increase in raw material yield

TRIMMER

Quality trimmer

- Optionally powered electrically or pneumatically
- Further enhanced trimmer blade surface
- Less downtime and lower servicing costs thanks to low-wear quality components
- Ergonomic handle with robust and abrasion-free plastic design
- Patented quick-change blade system for toolless trimmer blade change
- Significant improvement of user safety thanks to start-stop safety system
- Quiet operation minimises vibrations on the handle
- Four different measurement types A, B, C and D in diameters Ø 35, 52, 69, 90 and 128 mm
- Optionally available with depth control in different user-oriented designs
- Conformity depending on configuration

35-128 mm

PNM2

Pneumatic-motor

PNM2-D34

*Figure also shows trimmer Ø 35 mm

- Handle with integrated pneumatic-motor for compressed air operation with 6 bar
- new PNM2-D34 handle with 34mm diameter for better handling
- Can be used with FREUND Trimmers (except Trimmer_evo3)
- Start-stop safety system with stop lever
- Non-slip handle
- Available with pneumatic connecting kit including service unit and couplings (recommended)

0.6 kg

6 bar

Pneumatic

250 watts

1.3 lbs

87 psi

TRIMMER 52

Trimmer - variant with vacuum suction

- Application-optimised design
- Easy handling thanks to spherical suction head
- Various blade types (straight ring blade, hook ring blade)
- Minimal downtime and servicing costs thanks to low-wear quality components
- Ergonomic handle with robust and abrasion-free plastic design
- Quiet operation minimises vibrations on the handle
- Optionally powered electrically or pneumatically

52 mm
2 inch

Electric or
pneumatic

250 watts

TM-E6001 EF2_evo2

Electric motor

- Integrated handles suspension
- Infinitely adjustable up to 6000 rpm
- Less downtime thanks to low-wear operation
- Compact and lightweight aluminium housing
- Hygienic design
- Handles and trimmers (except Trimmer_evo3) can be used individually

16 kg
35,3 lbs

IP 65

Electric,
1-phase

550 watts
0,74 hp

TM-E6001 EF2_evo2
230V~, 4500 rpm

Connection unit EF2

- Enables conversion from EF1 to EF2 (Part-No. 028-010-015)

From defatting degreasing of meat, poultry and fish products to precision cutting of wafer-thin salmon slices – with our optionally electrically or pneumatically powered trimmers, we offer you the right tool for the diverse requirements of your plant.

At the same time, the modular design of our trimmers gives you the option of choosing from four different blade types in five diameters (35, 52, 69, 90 and 128 mm) and countless optional features such as an ergonomic thumb rest, depth control in a robust and hygienic stainless steel design and many other features.

TRIMMER FEATURES

The right machine for every application

Trimmer modules

Depth control

- Even cutting depth (individually adjustable)
- Higher yield thanks to lower number of rejects
- Especially suited to cutting & filleting salmon and kebab in variant DCS (plastic) and DC2S (stainless steel)
- Especially suited for degreasing hard and cold meat in variants DCF (plastic) and DC2F (stainless steel)

Thumb rest

- Ergonomically shaped to enable fatigue-free working
- Freely adjustable for right- and left-handers
- Significant increase in user safety

Trimmer handpieces

- Ergonomically shaped, abrasion-free and hygienic
- Optimal handling thanks to different handle shapes
- Available in handle diameters 31, 34 and 38 mm

Connecting kits EF1 / EF2 / ADAPTIVE

- Low-maintenance thanks to integrated coupling sleeve
- Compatible with all FREUND hand pieces
- Also available as a special ADAPTIVE version to enable further use of your existing trimmer motor¹

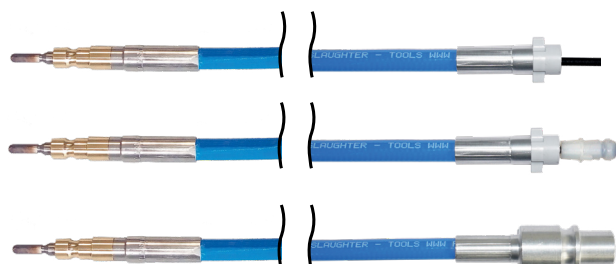
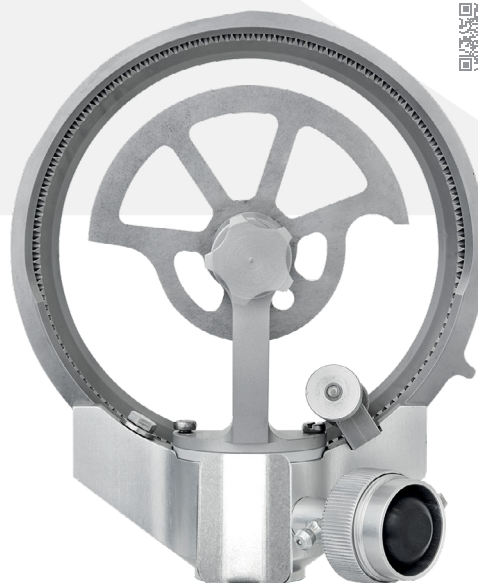

¹) compatible with common trimmer motors

OPTIONS

	Ø (mm)	35	52	69	90	128
Blade SCR16		•				
Blade SCR19		•				
Blade A (straight)		•	•	•	•	
Blade B (hook)		•	•		•	
Blade C (30°)						•
C (45°)				•	•	•
C (45°) serrated				•	•	•
Blade D (30°)						•
D (30°) serrated						•
Depth control					DCF / DCS	DCS / DC2F / DC2S
Pinion gear and Bushing		small	small	small	large	large
Thumb rest		•	•	•	•	•
Grease cup		small/large	small/large	small/large	small/large	small/large
Steeling device only					•	•
Pneumatic-motor PNM2		•	•	•	•	•
Start-stop safety system		•	•	•	•	•
Grease fitting and vacuum suction system		•	•			

TRIMMER

Bearing plastic design

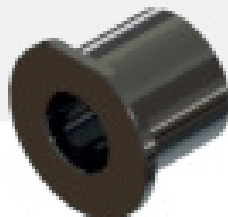

- all saleable trimmer handpieces can be equipped with the newly configurable plastic plain bearing
- available without an extra charge
- high endurance
- additional lubrication of the pinion is not necessary
- the daily greasing of the plain bearing is no longer necessary
- minimal weight reduction of the handpiece
- the handpiece is supplied without grease nipple and grease bushing (a blind plug is fitted)

Extractor

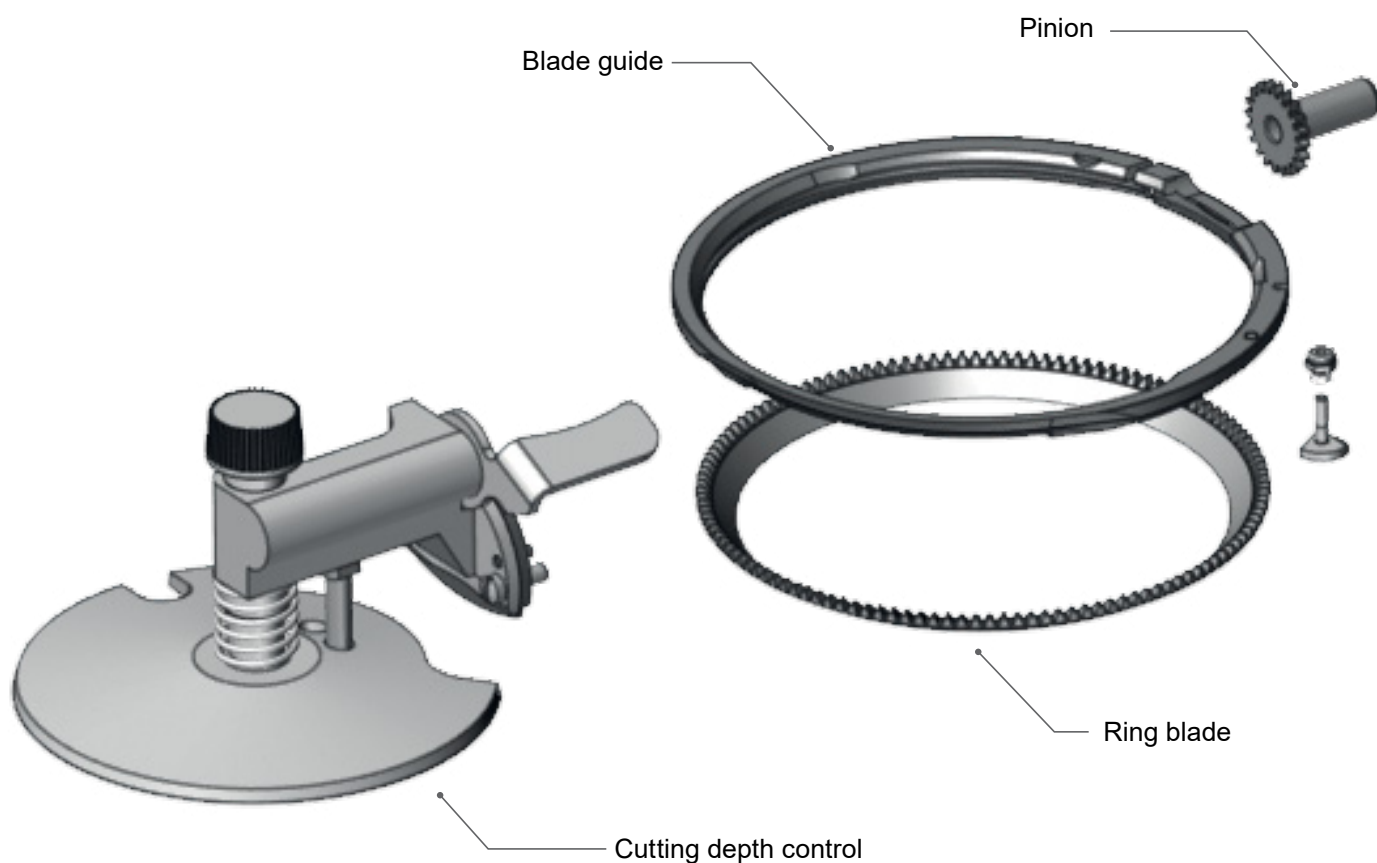

Exploded view TRIMMER Ø 35mm
variant with vacuum extraction,
elektrisch und pneumatisch

TRIMMER

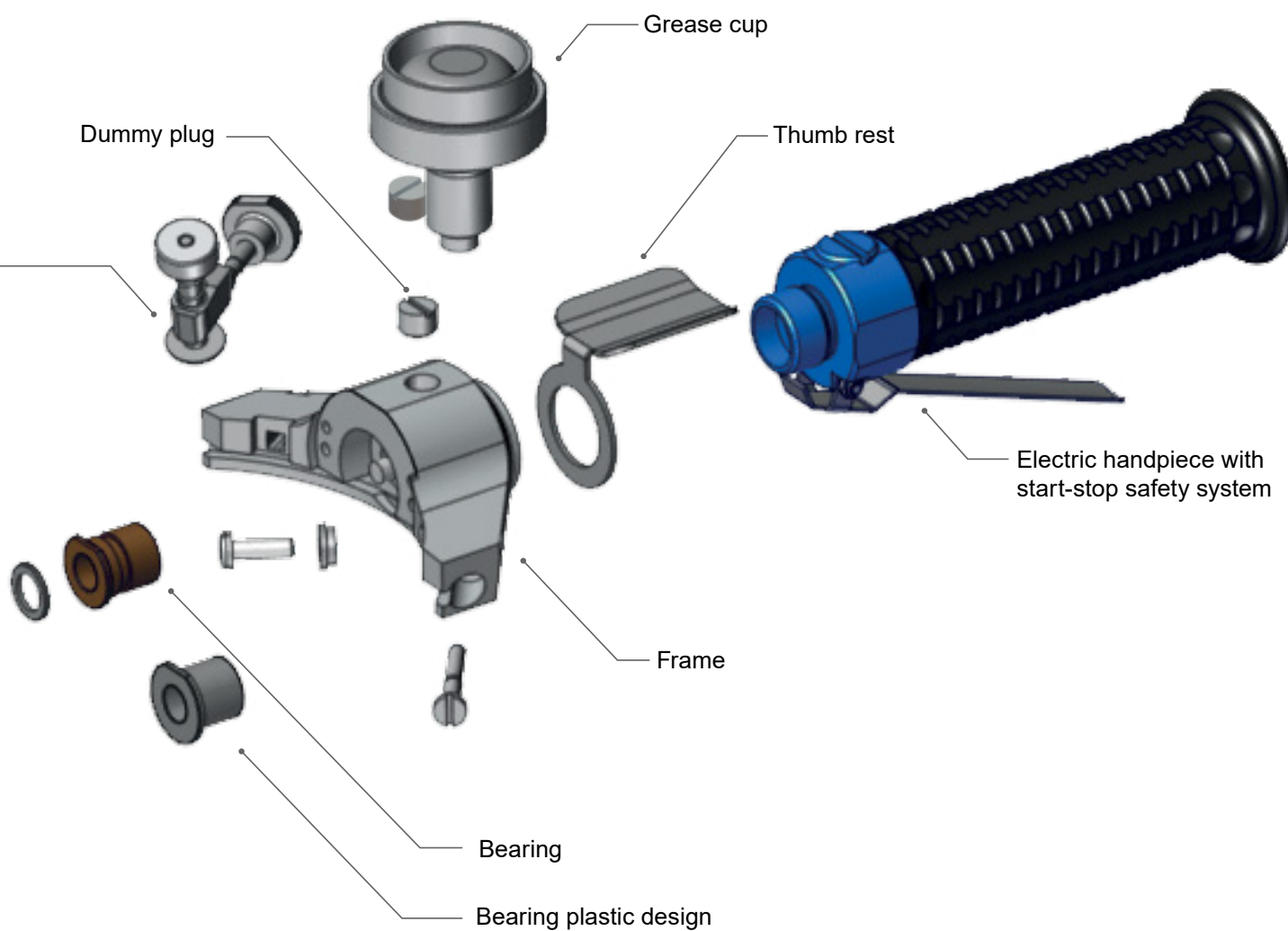

Exploded view
TRIMMER Ø 90mm
pneumatic

*Figure shows one of the configuration options of electric TRIMMER Ø128mm

TRIMMER

Ring blade selection

RING BLADE SELECTION

TYPE	Ø (mm)	35	52	69	90	128
A (straight)		•	•	•	•	
B (hook)		•	•		•	
C (30°)						•
C (45°)				•	•	•
C (45°) serrated				•	•	•
D (30°)						•
D (30°) serrated						•

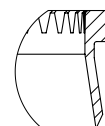
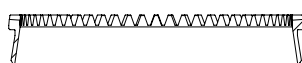

■ A (straight)

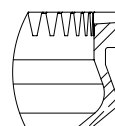
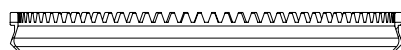

■ B (hook)

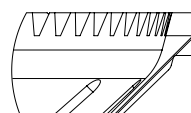

■ C (45°) serrated

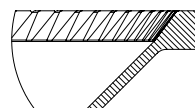

■ C (45°)

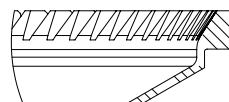
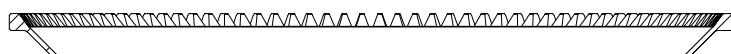

■ C (30°)

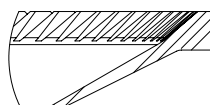
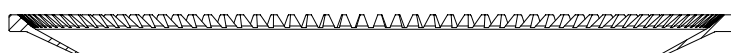

■ D (30°)

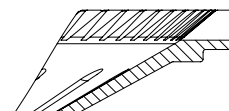

■ D (30°) serrated

TRIMMER

Ring blade application

APPLICATION

Ø (mm)	35	52	69	90	128
Deboning / cleaning					
Bones	A	A			
Heads	A	A	A	A	
Chicken thighs	A	A			
Ribs from belly	A				
Removal					
Cheeks			A	A	
Chicken breast		B		B	
Spinal cord		A / B			
Remaining skin				C	C
Veins and glands	A	A			
Pig eyes	A				
Pork fillet			A	A	
Lean meat from fat					C
Tuna				C	C
Degreasing / trimming					
Skins				C	C
Warm fat trimming				C	C
Hard fat trimming				B	D
Ham / shoulder / cutlet				B / C	C
Slicing					
Salmon			A		C
Gyros / doner kebab				C	C

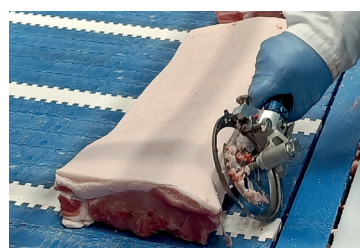

TSM-E1

Trimmer sharpening machine

*Figure: variant with steeling device for blades Ø 35 -52mm

Trimmer sharpening machine for optimum sharpening results

- Precise sharpening of suitable trimmer blades for all FREUND trimmers in all diameters except SCR16 and SCR19
- Quick clamp device in two different sizes enables rapid insertion of the trimmer blade with minimal installation effort
- Steeling device available in 3 sizes:
for Ø 35 and 52 mm
for Ø 69 and 128 mm
for Ø 128 mm
- Spring-loaded deburring lever prevents contact being too forceful
- Pre-coated precision grinding disc enables optimum sharpening results while, at the same time, ensuring the maximum service life for the grinding unit
- Integrated load indicator indicates potential overload
- Compact aluminium housing with stable design
- Drive with up to 8000 rpm

13.8 kg
30 lbs

IP 32

Electric,
1-phase

150 watts
(50 Hz)

SCHÄRFSTAHL

Sharpening steel

- Precision resharpening of trimmer blades of type A 35 / 52 / 69 mm and trimmer blades of type B,C and D 90 / 128 mm
- Significant improvement of surface thanks to fine removal of material from the blade
- Increased service life for trimmer blades thanks to improved surface
- Design made of resistant chrome/vanadium alloy tool steel

344 g

0.8 lbs

248 mm

9.8 inch

12.9 mm

0.5 inch

SCHÄRFSTAHL-HAKEN

Sharpening steel hook

- Precision resharpening of trimmer blades of type A 35 / 52 / 69 mm and trimmer blades of type B,C and D 90 / 128 mm
- Significant improvement of surface thanks to fine removal of material from the blade
- Increased service life for trimmer blades thanks to improved surface
- Design made of resistant chrome/vanadium alloy tool steel

92 g

0.2 lbs

190 mm

7.5 inch

6.5 mm

0.25 inch

SCHÄRFSTAHL FÜR ARBEITSTISCHE

Sharpening steel for work tables

- Precision resharpening of trimmer blades of type B, C and D 90 / 128 mm
- Significant improvement of surface thanks to fine removal of material from the blade
- Increased service life for trimmer blades thanks to improved surface
- special design enables clamping in screwing device and attachment to work table
- Design made of hardened chrome/vanadium alloy cold work steel

270 g

0.6 lbs

160 mm

6.3 inch

9.5 mm

0.37 inch

HSK8-P5

Hand-Skinner (pneumatic)

- Quick coupling system with bayonet lock
- Exhaust air outside the working area
- The quietest machine in use on the market

1,8 kg

76 mm

3,5 mm

6 bar

Pneumatic

660 watts

4 lbs

3 inch

0,14 inch

87 psi

0,89 hp

Hand-Skinner for easy skinning/fat trimming/removing rind from pig half/ham and other pieces of meat (cold fat trimming)

- Blade quick-change system for tool-less blade change
- High degree of operational safety

Powerful pneumatic-motor "Made in Germany"

Maintenance-friendly:

- Easy disassembly
- All parts of the roller are individually replaceable

- Easy cleaning thanks to the hygienic design
- No dead spaces where dirt can accumulate
- Stable design
- With stainless steel safety guard
- Stainless steel scraper
- Low-noise operation
- Suitable for right- and left-handers

HSK8-P3_evo2

Hand-Skinner (pneumatic)

- Direct compressed air connection to the motor

1,6 kg

76 mm

3,5 mm

6 bar

Pneumatic

320 watts

3,5 lbs

3 inch

0,14 inch

87 psi

0,43 hp

TECHNICAL SUPPORT

YOUR REQUEST IS OUR MISSION!

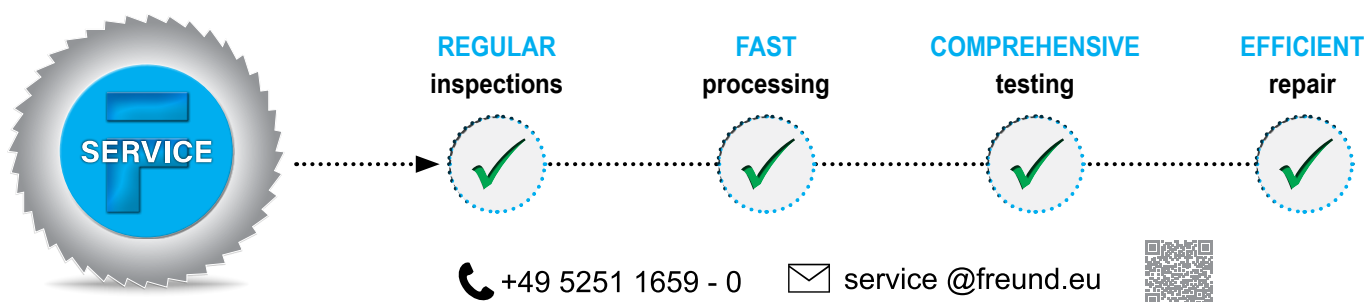

Here you will find detailed information about the FREUND technical service.

FREUND ASSISTANCE

EXPERIENCE A NEW KIND OF SERVICE!

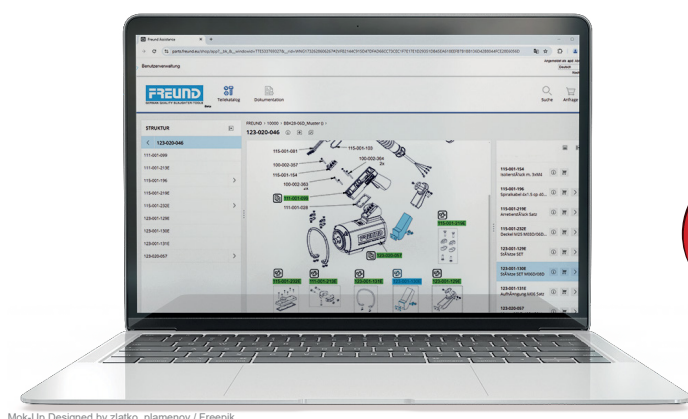

With our modern customer portal, we provide you with a tool that not only ensures access to important information and services, but also the next step towards digitalisation.

Access technical documentation and parts catalogues at any time - conveniently and centrally in one place.

Get started - everything you need is just a one click away!

<https://parts.freund.eu>

Here you can find out more about the benefits of FREUND Assistance.

OPTIONAL

OPTIONAL ACCESSORIES

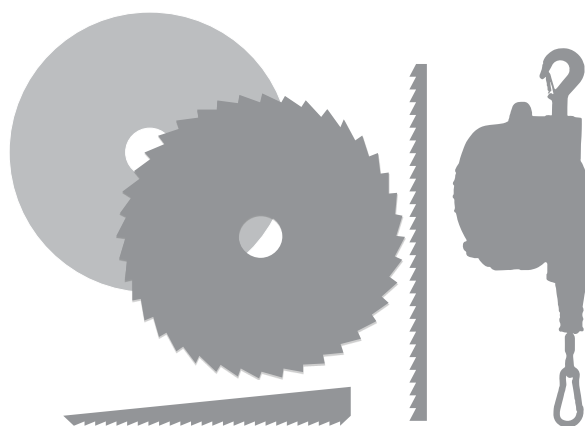

CONTENTS

Optional accessories	111 - 116
Circular saw blades	111
Breaking saw blades/ reciprocating saw blades/ band saw blades	112 - 113
Circular knife blades	113
Spring balancers	114 - 115
Disinfection cabinets/ disinfection pools	116

OPTIONAL

Circular saw blades (optional accessories)

TYPE	Ø mm	APPLICATION			Q	mm	TYPE	PART NO.
Fine tooth	160		•	•	120	1.1	KFZ160	220-000-011
Fine tooth			•	•	120	0.8	KFZ160	220-000-012
Coarse tooth			•	•	60	0.8	KGZ160	220-005-014
Fine tooth			•	•	120	1.3	KFZ180	220-000-004
Coarse tooth	180	•			90	1.3	KGZ180	220-005-003
Special tooth		•	•		14	1.3	KSZ180	220-010-004
Special tooth, low-noise		•	•	•	120*	1.2	KSZ180GA	220-000-506
Hard metal circular saw blade		•	•		30	1.4	KHZ180GH	220-100-001
Fine tooth	230	•	•	•	150	1.5	KFZ230	220-000-005
Coarse tooth		•			110	1.5	KGZ230	220-005-004
Coarse tooth, low-noise		•	•		60	1.5	KGZ230-60GA	220-005-550
Special tooth		•	•		18	1.3	KSZ230-16	220-010-050
Special tooth, low-noise	280	•	•	•	120*	1.7	KSZ230GA	220-000-507
Hard metal circular saw blade		•	•		36	1.7	KHZ230GA	220-100-003
Fine tooth		•	•		200	1.5	KFZ280	200-000-006
Coarse tooth		•			140	1.6	KGZ280	220-005-005
Special tooth for horns and legs	320	•			18	2.2	KSZ280H	220-010-006
Special tooth, low-noise		•	•		144*	1.7	KSZ280GA	220-000-508
Hard metal circular saw blade		•	•		40	1.7	KHZ280GA	220-100-005
Coarse tooth		•			160	1.6	KGZ320	220-005-006
Special tooth, low-noise	400	•	•		144*	1.7	KSZ320GA	220-000-509
Hard metal circular saw blade		•	•		40	1.7	KHZ320GA	220-100-006
Special tooth for horns and legs		•			28	2.2	KSZ320H	220-010-008
Hard metal coarse tooth for horns		•			40	2.2	KHZ320HGA	220-100-010
Coarse tooth for splitting	520		•		100	1.2	KGZ400SPGA	220-006-001
Special tooth for splitting			•		180*	1.7	KSZ400SPGA	220-000-512
Hard metal coarse tooth for splitting			•		52	1.6	KHZ400SPGA	220-100-013
Hard metal coarse tooth			•		52	2.2	KHZ400GA-FK	220-100-014
Special tooth, low-noise	520		•		64	1.2	KSZ400-64GA	220-000-515
Coarse tooth for splitting			•		130	1.2	KGZ520SPGA	220-006-002
Special tooth for splitting			•		272	1.3	KSZ520SPGA	220-000-513
Hard metal coarse tooth for splitting			•		60	1.6	KHZ520SP	220-100-012

*Number of cutting teeth without intermediate teeth

OPTIONAL

Breaking saw blades / reciprocating saw blades / band saw blades (optional accessories)

BREAKING SAW BLADES

TOOTHING	LENGTH [MM]	TYPE	PART NO.
Fine tooth	300	STFZ 300	222-000-002
Coarse tooth	300	STGZ 300	On request
Fine tooth for breastbone	315	STFZ 315 BB	222-000-510
Fine tooth	400	STFZ 400	222-000-003
Fine tooth	500	STFZ 500	222-000-011

RECIPROCATING SAW BLADES

TOOTHING	LENGTH [MM]	TYPE	PART NO.
Fine tooth for breastbone	300	HUFZ 300 BB	223-000-001
Coarse tooth for breastbone	300	HUGZ 300 BB	223-005-007
Fine tooth for splitting	600	HUFZ 600 SP	223-000-102
Coarse tooth for splitting	600	HUGZ 600 SP	223-005-102

BAND SAW BLADES FOR TABLE BAND SAWS

for FREUND model	TYPE	PART NO.
TBS19KT	BA6/1750X16	225-200-002
TBS23KT	BA6/2170X16	225-200-022
TBS28FT / ST	BA6/2430X16	225-212-004
TBS40FT / ST	BA6/315X16	225-200-001

OPTIONAL

Band saw blades / circular knife blades (optional accessories)

BAND SAW BLADES FOR SPLITTER BAND SAWS

- Packaging unit:
5 items per box
- Minimum purchase quantity:
20 items per size

for FREUND model	TYPE	PART NO.
SB46-08	BA 46 FA	224-010-004
	BA 46 GA	224-011-004
	BA 46 GC	224-011-204
SB49-08	BA 49 FA	224-010-006
	BA 49 FC	224-010-206
	BA 49 GA	224-011-006
	BA 49 GC	224-011-206
SB50-08	BA 50 FA	224-010-005
	BA 50 FC	224-010-205
	BA 50 GA	224-011-005
	BA 50 GC	224-011-205
WBS51-08	19x0,56-SPS-3023 MFB	224-512-000
	BA8/3022x20GA	224-511-107

QUALITY	PITCH	TOOTHING
FA	8 mm / 3 tpi	Standard 8 mm
FC	10 mm	Cleaning tooth
GA	8 mm / 3 tpi	Standard 8 mm
GC	10 mm	Cleaning tooth

For band saw blades for machines of other manufacturers, please contact our sales team by calling
+49 5251 1659 -46

CIRCULAR KNIFE BLADES

for FREUND model	TYPE	PART NO.
BBKM / ZKM 25	KM250WHT-2F	230-250-006
SRC 34	KM345WD-1F	230-345-001
ZKM 60	KM600WHT-1F	230-600-009
	KM600WHT-2F	230-600-010
ZKM 75	KM750-WHT-1F	230-750-017
	KM750-WHT-2F	230-750-018
ZKM 95	KM950-WHT-1F	230-950-004

Designed by [Freepik](#)

OPTIONAL

Spring balancers - special hygienic design for the food industry

SPRING BALANCERS WITH CABLE EXTENSIONS UP TO 2,0 M

TYPE		CABLE EXTENSION		BALANCING RANGE		WEIGHT, GROSS		PART NO.
		m	ft	kg	lbs	kg	lbs	
F14-2SK	S	2,0	6,5	10 - 14	22 - 31	7	16	920-426-100
F18-2SK	S	2,0	6,5	14 - 18	31 - 40	8	18	920-430-100
F22-2SK	S	2,0	6,5	18 - 22	40 - 49	8	18	920-431-100
F25-2SK	S	2,0	6,5	20 - 25	44 - 56	8	18	920-432-100
F30-2	S	2,0	6,5	25 - 30	56 - 67	12	26	920-436-000
F35-2	S	2,0	6,5	30 - 35	67 - 78	12	26	920-437-000
F45-2	S	2,0	6,5	35 - 45	78 - 100	13	28	920-438-000
F55-2SK	S	2,0	6,5	45 - 55	100 - 122	13	28	920-439-100
F65-2	S	2,0	6,5	55 - 65	122 - 143	14	30	920-440-000
F75-2		2,0	6,5	65 - 75	143 - 165	15	32	920-441-000

SPRING BALANCERS WITH CABLE EXTENSIONS UP TO 2,5 M

TYPE		CABLE EXTENSION		BALANCING RANGE		WEIGHT, GROSS		PART NO.
		m	ft	kg	lbs	kg	lbs	
F4-2,5	S	2,5	8	2-4	4-9	3	7	920-414-001
F6-2,5SK	S	2,5	8	4-6	9-13	4	9	920-415-102
F8-2,5SK	S	2,5	8	6-8	13-18	4	9	920-416-101
F10-2,5SK	S	2,5	8	8-10	18-22	4	9	920-417-101
F14-2,5SK	S	2,5	8	10-14	22-31	4	9	920-418-101

OPTIONAL

SPRING BALANCERS WITH CABLE EXTENSIONS UP TO 3,0 M

TYPE		CABLE EXTENSION		BALANCING RANGE		WEIGHT, GROSS		PART NO.
		m	ft	kg	lbs	kg	lbs	
F20-3SK	S	3	10	15-20	33-44	19	42	920-470-100
F25-3		3	10	20-25	44-56	20	44	920-471-000
F35-3	S	3	10	25-35	56-78	21	46	920-472-000
F45-3	S	3	10	35-45	78-100	24	53	920-473-000
F50-3	S	3	10	40-50	89-111	24	53	920-474-000
F60-3	S	3	10	50-60	111-133	25	56	920-475-000
F70-3	S	3	10	60-70	133-156	27	60	920-476-000
F80-3		3	10	70-80	156-178	28	62	920-477-000
F90-3	S	3	10	80-90	178-200	29	64	920-478-000
F100-3	S	3	10	80-100	178-222	29	64	920-479-000
F115-3		3	10	100-115	222-253	40	88	920-480-000
F130-3		3	10	115-130	253-260	40	88	920-481-000
F140-3		3	10	130-140	260-308	43	95	920-482-000
F150-3		3	10	140-150	308-330	46	100	920-483-000
F160-3		3	10	150-160	330-352	49	108	920-484-000
F180-3		3	10	160-180	352-396	50	110	920-485-000

OPTIONAL

Disinfection cabinets / disinfection pools (optional accessories)

DISINFECTION CABINETS

TYPE	FOR FREUND MACHINES		PART NO.
DES-K01	BBH30-03	BBST30-13	913-501-502
	FNS9P	HDS15	
	FNS9	K18-13	
	FS6		
DES-K02	BBK23-03	K23-03	913-506-003
	BBK28-06D	K23-03L	
	BBKM25-03	K23-06	
	HBK28-06	K28-03	
	HLS12	K28-03L	
	HZ7	K28-06	
	HZ10	K32-06	
	LS15		
	PFK23-03		
	SK28-03L		
DES-K03	SH60-03	SST50-13	913-503-502
	ST40-13		
DES-K04	SB46-08	SB49-08	913-505-002
	SB50-08		
DES-K05	LS15	NS21	913-509-00
	NS26	AS28	
DES-K06-ROD			913-508-002
DES-K07	HBK33-08	SK40-08L	913-510-000
	SK52-08L		
DES-K08	HG12		913-511-000

DISINFECTION POOLS

TYPE	FOR FREUND MACHINES		PART NO.
DES-B01	VH38B	VH38I	913-101-220
	VH38E	SVH38A	
	VH38G	SVH38B	
	VH38H	SD11	

NOTES

[illegible]

INDEX

Accessory set for cleaning captive bolt stunners	32	OPTIONAL
Animal drover / Droving aid	6	MOVIT-M
Animal drover (electronical)	6	Kawe 8001
Animal drover (electronical)	7	Kawe 21
Band saw blades / circular knife blades (optional accessories)	115	OPTIONAL
Bearing plastic design	104	TRIMMER
Breaking saw blades / reciprocating saw blades / band saw blades (optional accessories)	114	OPTIONAL
Breastbone shear	43	BBS14
Captive bolt stunner for concussion stunning	29	SCHERMER KC
Captive bolt stunner in extended design	28	SCHERMER KL
Captive bolt stunner in shortened design	29	SCHERMER KK
Captive bolt stunner of series K	26	SCHERMER K SERIES
Captive bolt stunner (pneumatic)	24	STUN-BP1
Captive bolt stunner with automatic bolt retraction system	27	SCHERMER KLS
Captive bolt stunner with automatic bolt retraction system	27	SCHERMER KS
Captive bolt stunner with bolt discharge	28	SCHERMER KR
Cartridges	33	OPTIONAL
Circular bacon saw	79	BCK23-03
Circular breaking saw	76	K16-P4_evo2
Circular breaking saw	76	K18-01
Circular breaking saw	76	K18-13
Circular breaking saw	77	K23-03
Circular breaking saw	77	K23-06
Circular breaking saw	78	K28-06
Circular breaking saw	78	K32-06
Circular brisket knife	44	BBKM25-06D
Circular brisket saw	44	BBK28-06D
Circular cutting knife	72	ZKM75-DA
Circular cutting knife	72	ZKM75-DA-JHS
Circular cutting knife	73	ZKM95-DA
Circular cutting knife as a modular table version	70	ZKM75-T
Circular cutting knife - Tabletop version	69	ZKM25-13PC
Circular foot saw	75	FK40-08
Circular horn and leg saw	42	HBK28-06
Circular horn and leg saw	42	HBK33-08
Circular saw blades (optional accessories)	113	OPTIONAL
Circular splitting saw	46	SK32-06L
Circular splitting saw	47	SK40-08L
Circular splitting saw	47	SK52-08L
Compressed air compressor	24	COMP-BP1-1
Compressed air compressor	25	COMP-BP1-2
Connection unit EF2	101	TM-E6001 EF2_evo2
Cranial insertion rod	37	RÜCKENMARKZERSTÖRER
Dehider	43	SD11
Disinfection cabinets / disinfection pools (optional accessories)	118	OPTIONAL
Electric motor	86	MDL1
Electric motor	87	TM-E6000_evo3
Electric motor	101	TM-E6001 EF2_evo2
Electric stun tong	8	STUN-TONG-EP STEEL
Electric stun tong	8	STUN-TONG-EA STEEL
Electric stun tong	8	STUN-TONG-ES STEEL
Electric stun tong	10	ZK-1
Electric stun tong	10	ZK-3
Electric stun tong	11	ZK-4

Electric stun tong.....	11	Z-KT	
Electric stun tong (pneumatic).....	9	STUN-TONG-EPP2	
Electric stun tong (pneumatic).....	9	STUN-TONG-EPP3	
Electric stun tong (pneumatic).....	16	STUN-TONG-EPP3 F-Serie	
Electric stun tong (pneumatic).....	18	STUN-TONG-EPP3 E-Serie	
Electric stun tong (standard)	10	ZK-2	
Exploded view of one of the possible variants for TRIMMER E90_evo3.....	90	TRIMMER_evo3	
Extension rod for KAWE 21 / KAWE 8001	7	EXTENSION ROD	
Foot and neck shear.....	38	FNS9	
Hand piece for VSS vacuum suction system (optional).....	57	VSS-VH38B	
Hand piece for VSS vacuum suction system (optional).....	57	VSS-VH38G	
Hand piece for VSS vacuum suction system (optional).....	57	VSS-VH38H	
Hand piece for VSS vacuum suction system (optional).....	57	VSS-VH38E-2106	
Hand piece for VSS vacuum suction system (optional).....	57	VSS-VH38I	
Hand-Skinner (pneumatic)	110	HSK-8P3_evo2	
Hand-Skinner (pneumatic)	110	HSK8-P5	
Head dropper and general cutting shear	40	HDS15	
Heart electrode, automatically movable	17	STUN-HE-PP	
Heart electrode, automatically movable	19	STUN-HE-PP	
Horn and leg shear.....	40	HLS12	
Horn cutter.....	41	HZ7	
Horn cutter.....	41	HZ10	
Horn guillotine	41	HG12	
Inspection package for electric stunners of the FREUND brand	23	STUN-E-INSPECTION	
Inspection package for Karl SCHERMER captive bolt stunner of series K	31	STUN-K-INSPECTION	
Interface control boxes (suitable for STUN-E8XXL).....	19	STUN-IF1-E8 / STUN-IF2-E8	
Interface control boxes (suitable for STUN-F8).....	17	STUN-IF1-F8 / STUN-IF2-F8	
Leg shear.....	40	LS15	
Middle splitter circular knife blade.....	73	ZKM60-DA-MS	
Modular construction of Trimmer_evo3	58	TRIMMER_evo3	
Modular construction of Trimmer_evo3	88	TRIMMER_evo3 FEATURES	
Neck shear	39	NS21	
Neck shear	39	NS26	
Neck shear	39	NS26-H1	
Pneumatic-motor.....	100	PNM2	
Quality trimmer.....	100	TRIMMER	
Quartering and circular breaking saw.....	68	K28-06L	
Quartering and circular breaking saw.....	68	K32-06L	
Quartering breaking saw.....	66	ST40-13	
Quartering breaking saw.....	67	ST30-11S	
Quartering breaking saw.....	67	ST40-11S	
Quartering shear	66	AS28	
Reciprocating breastbone saw.....	48	BBST30-13	
Reciprocating breastbone saw.....	48	BBH30-03	
Reciprocating splitter saw	49	SST50-13	
Reciprocating splitting saw	49	SH60-03	
Rectum cutter	56	EDF	
Rib top circular saw	79	RTK18-13	
Rib Top Cutter	81	RTC34	
Ring blade application.....	93	TRIMMER_evo3	
Ring blade application.....	107	TRIMMER	
Ring blade selection.....	92	TRIMMER_evo3	
Ring blade selection.....	106	TRIMMER	
Ring blade selection & application.....	61	TRIMMER (VACUUM SUCTION)	
Sharpening steel	109	SCHÄRFSTAHL	

Sharpening steel for work tables.....	109	SCHÄRFSTAHL für Arbeitstische
Sharpening steel hook	109	SCHÄRFSTAHL-HAKEN
Spare ribs cutter	80	SRC34-H10_evo2
Splitter-band-saw	50	WBS51-08
Splitter-band-saw	52	SB46-08
Splitter-band-saw	52	SB49-08
Splitter-band-saw	52	SB50-08
Spray Model "D"	62	BRAUSE
Spray Model "E"	63	BRAUSE
Spray Model "F"	63	BRAUSE
Spray Model "H"	63	BRAUSE
Spring balancers - special hygienic design for the food industry	116	OPTIONAL
Steam vacuum piece	55	SVH-38A
Steam vacuum sanitizer system	55	SVSS
Sticking knife	36	EBH
Stimulation device for immobilisation / stimulation / skinning	36	STIM-E3
Stunning device (constant current & high frequency)	18	STUN-E8XXL
Stunning device (constant current & high frequency)	20	STUN-E6XXL
Stunning device (constant current & high frequency)	21	STUN-E4
Stunning device for trade and medium-sized businesses	12	STUN-F6
Stunning device, suitable for industrial use and high frequency (constant current or voltage)	14	STUN-F8
Test device for captive bolt stunners	32	STUN-TEST-GERÄT
Test device for electric stunner	21	STUN-CHECK-M
Test sleeve for ensuring constant test conditions	32	STUN-TESTHÜLSE
Trimmer 35_evo3 - variant SCR spinal cord remover	59	TRIMMER 35_evo3
Trimmer 35_evo3 - variant with vacuum suction	59	TRIMMER 35_evo3
Trimmer 35 - variant spinal cord remover SCR	60	TRIMMER 35
Trimmer 35 - variant with vacuum suction	60	TRIMMER 35
Trimmer 52_evo3 - variant with vacuum suction	59	TRIMMER 52_evo3
Trimmer 52_evo3 - variant with vacuum suction	85	TRIMMER 52_evo3
Trimmer 52 - variant with vacuum suction	60	TRIMMER 52
Trimmer_evo3	84	TRIMMER_evo3
Trimmer modules	102	TRIMMER FEATURES
Trimmer sharpening machine	108	TSM-E1
Trimmer - variant with vacuum suction	101	TRIMMER 52
Universal portal frame	74	UNI-PORTAL UP4
Vacuum system	56	VSS
Weasand clip (oesophagus seal)	37	WEASAND CLIP
Weasand rod	37	WEASAND ROD
Web server for data recording and remote parameterization (STUN-F series)	13	SCHERMER STUN PORTAL
Web server for data recording and remote parameterization (STUN-F series)	15	SCHERMER STUN PORTAL
Web server for data recording (for STUN-E series)	19	VSTUNDATA SERVER

NOTES

NOTES

ANIMAL SPECIES

Cattle

Pig

Sheep

Fish

Poultry

Calf

ANIMALS PER WEEK

Trade	Medium plants	Industry
 1 - 20	 21 - 500	 > 500
 1 - 100	 101 - 5 000	 > 5 000
 1 - 200	 201 - 10 000	 > 10 000

CARCASS (DEAD) WEIGHT

			
 < 200 kg	200 - 400 kg	> 400 kg	
 < 80 kg	80 - 120 kg	> 120 kg	
 < 15 kg	15 - 25 kg	> 25 kg	

TECHNICAL DATA

 Weight (of the tool)	 Protection class
 Saw blade diameter	 Drive type
 Saw blade / Cutting length	 Pressure
 Cutting depth	 Power
 Shear opening	 Cable extension
 Stroke	 Tensile strength of cable
 Diameter	 Saw blade teeth

 Saw blade thickness

CUTTING SYMBOLS PAGE

Droving

6-7

Stunning

8-33

Stimulation

36

Bleeding

36

Weasand clip

37

Feet/neck

38

Neck

39

Horns/legs

40

Horns

41

Breastbone

43-44

Dehiding

43

Rectum

56

Splitting

44-53

Vacuum action

54-61

Quartering

66-68

Primal cutting

69-81

Trimming

84-110

FREUND Maschinenfabrik GmbH & Co. KG

Greifswalder Straße 5
33106 Paderborn, GERMANY

☎ +49 5251 1659 - 0

✉ mail@freund.eu

🌐 www.freund-germany.com

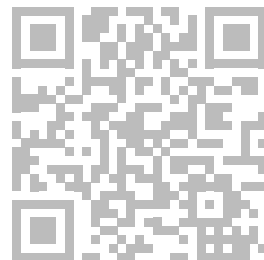

DE

EN

ES

FR

PL

PT

RU

